



**PENGUMUMAN TRAFIK: PROJEK PENANG LRT – LALUAN MUTIARA (PML)
23/06/2026**

PENUTUPAN SEPARA LALUAN JANGKA PANJANG DI JALAN SULTAN AZLAN SHAH (GELUGOR)

Tarikh	25 Jun 2026 - 30 Jun 2028
Masa	24 Jam
Tempoh	736 hari
Tujuan	KERJA-KERJA SIASATAN TANAH, PEMINDAHAN UTILITI, PENYEDIAAN TAPAK, KERJA CERUCUK, PEMBINAAN TIANG STRUKTUR DAN KERJA-KERJA BERKAITAN BAGI PROJEK LRT PULAU PINANG

Untuk makluman, penutupan separa laluan jangka panjang di Jalan Sultan Azlan Shah (Gelugor) akan dilaksanakan bermula 25 Jun hingga 30 Jun 2028, secara 24 jam setiap hari, selama 736 hari.

Penutupan ini melibatkan laluan paling kanan dari Perodua sehingga Kuarters Lot 3390 bagi kedua-dua arah, menghala ke Komtar dan Bayan Lepas.

Walau bagaimanapun, laluan lain akan kekal dibuka bagi memastikan kelancaran trafik (sila rujuk peta yang dilampirkan).

Penutupan ini diperlukan bagi memberi laluan kepada kerja-kerja kajian tanah dan kerja-kerja cerucuk bagi Projek Rapid Transit Aliran Ringan (LRT) Pulau Pinang: Laluan Mutiara – Pakej CMC1.

Pengguna jalan raya dinasihatkan untuk berhati-hati ketika melalui kawasan ini. Papan tanda, kon-kon trafik dan pengawal bendera akan ditempatkan di lokasi berkenaan untuk membantu melancarkan kawalan trafik dan keselamatan pengguna kenderaan di laluan tersebut.

Kami memohon maaf di atas sebarang kesulitan. Untuk sebarang pertanyaan sila hubungi MRT Careline 1-800-88-6782 atau emel kepada feedback_pml@mymrt.com.my

PETA: PENUTUPAN SEPARA LALUAN JANGKA PANJANG DI JALAN SULTAN AZLAN SHAH (GELUGOR)

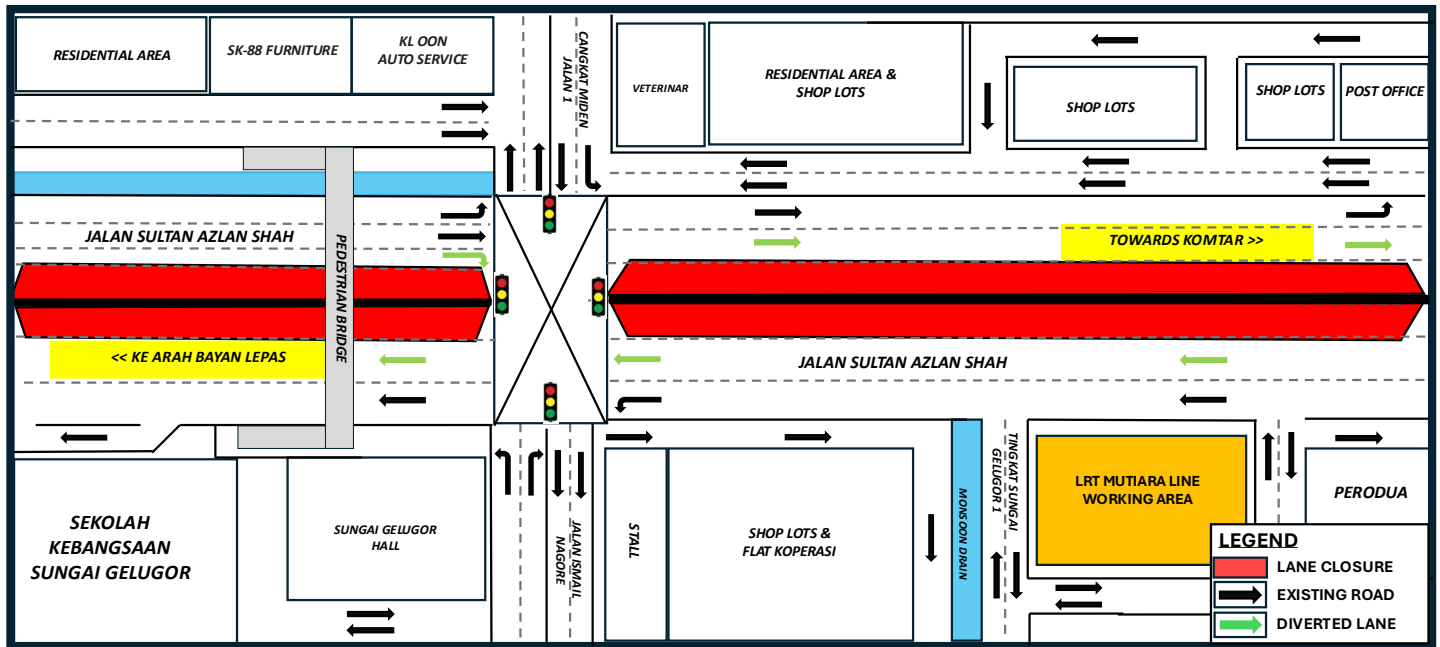

LONG-TERM PARTIAL LANE CLOSURE ON JALAN SULTAN AZLAN SHAH (GELUGOR)

Date	25 June 2026 - 30 August 2028
Time	24 Hours
Duration	736 days
Reason	SOIL INVESTIGATION, UTILITY RELOCATION, SITE PREPARATION, BORED PILING, STRUCTURAL PIER CONSTRUCTION AND RELATED WORKS FOR THE PENANG LRT PROJECT

Please be informed that a long-term partial lane closure on Jalan Sultan Azlan Shah (Gelugor) will be implemented from 25 June to 30 August 2028, 24 hours a day, over a period of 736 days.

This closure involves the rightmost lane from Perodua to Lot 3390 Quarters in both directions, heading towards Komtar and Bayan Lepas.

However, other lanes will remain open to ensure smooth traffic flow (please refer to the attached map).

This closure is required to make way for piloting and piling works for the Penang Light Rail Rapid Transit (LRT) Project: Mutiara Line – CMC1 Package.

Motorists are advised to follow directional signage. During the closure period, the PML Project Emergency Response Team will be onsite to assist with traffic management. Safety barriers, traffic cones and flagmen will also be deployed to ensure the safety of all road users. For further information, please refer to the map below.

We apologise for any inconvenience caused and thank you for your cooperation.

For enquiries, please contact MRT Careline at 1-800-88-6782 or email feedback_pml@mymrt.com.my

MAP: LONG-TERM PARTIAL LANE CLOSURE ON JALAN SULTAN AZLAN SHAH (GELUGOR)

