



**PENGUMUMAN TRAFIK: PROJEK PENANG LRT – LALUAN MUTIARA (PML)  
18/06/2026**

**PENUTUPAN SEPARA LALUAN SECARA BERKALA JANGKA PANJANG DI JALAN SULTAN AZLAN SHAH  
(SUNNY POINT JUNCTION - USM FIELD)**

<b>Tarikh</b>	20 Jun 2026 - 05 September 2026
<b>Masa</b>	08.00 am – 04.00 pm
<b>Tempoh</b>	78 hari
<b>Tujuan</b>	KERJA-KERJA PERPARITAN DAN PELEBARAN JALAN

Untuk makluman, penutupan separa laluan secara berkala jangka panjang di Jalan Sultan Azlan Shah akan dilaksanakan dari 20 Jun 2026 hingga 05 September 2026. Tempoh masa penutupan adalah di antara jam 8:00 pagi hingga 4:00 petang, selama 78 hari.

Pelan pengurusan trafik adalah seperti berikut:

Penutupan ini akan melibatkan lorong paling kiri di antara persimpangan lampu isyarat Kompleks Sunny Point dan Padang Universiti Sains Malaysia (USM) dan lorong paling kanan di hadapan padang Padang Universiti Sains Malaysia (USM), menghala ke Komtar. Walau bagaimanapun, lorong lain akan sentiasa dibuka untuk laluan trafik (seperti yang ditunjukkan di dalam peta yang dilampirkan).

Penutupan ini diperlukan bagi memberi laluan kepada kerja-kerja awalan bagi Projek Rapid Transit Aliran Ringan (LRT) Pulau Pinang: Laluan Mutiara - Pakej CMC1 yang melibatkan kerja-kerja perparitan dan pelebaran jalan.

Pengguna jalan raya dinasihatkan untuk berhati-hati ketika melalui kawasan ini. Papan tanda, kon-kon trafik dan pengawal bendera akan ditempatkan di lokasi berkenaan untuk membantu melancarkan kawalan trafik dan keselamatan pengguna kenderaan di laluan tersebut.

Kami memohon maaf di atas sebarang kesulitan. Untuk sebarang pertanyaan sila hubungi MRT Careline 1-800-88-6782 atau emel kepada [feedback\\_pml@mymrt.com.my](mailto:feedback_pml@mymrt.com.my)

**PETA: PENUTUPAN SEPARA LALUAN SECARA BERKALA JANGKA PANJANG DI JALAN SULTAN AZLAN SHAH (SUNNY POINT JUNCTION - USM FIELD)**

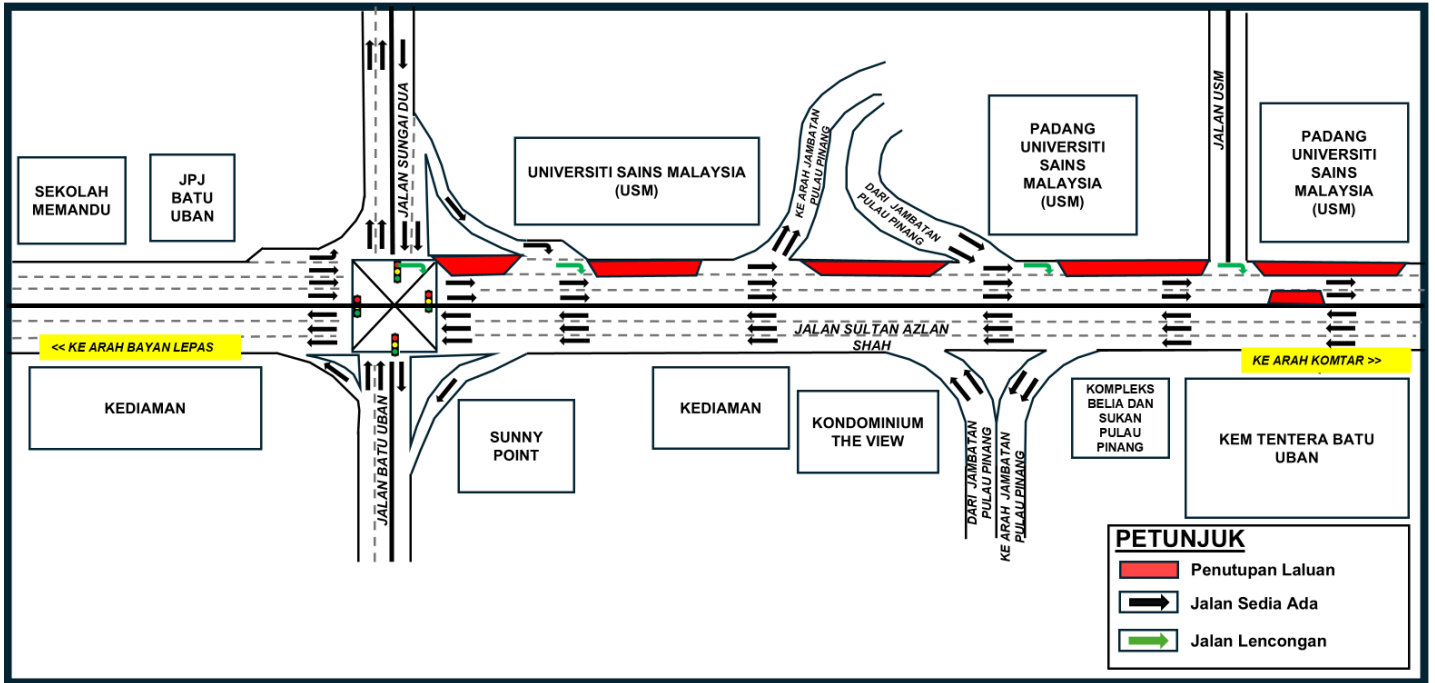

**ONG-TERM INTERMITTENT PARTIAL LANE CLOSURES ALONG JALAN SULTAN AZLAN SHAH (SUNNY POINT JUNCTION - USM FIELD)**

<b>Date</b>	20 June 2026 - 05 September 2026
<b>Time</b>	8:00 am - 4:00 pm
<b>Duration</b>	78 days
<b>Reason</b>	RELOCATION OF DRAINAGE AND ROAD WIDENING WORKS

Please be informed that long-term intermittent partial lane closures along a stretch of Jalan Sultan Azlan Shah will be implemented from 20 June 2026 to 05 September 2026. The closure will be implemented from 8:00 am to 4:00 pm, over a period of 78 days.

The traffic management plan is as follows:

The implementation of the closures will involve the leftmost lane between the Sunny Point traffic light junction and the field of University of Science Malaysia (USM) and the rightmost lane in front the field of University of Science Malaysia (USM), heading towards Komtar. However, the other lanes will remain open for traffic during this period (as indicated in the attached map).

This closure is necessary to facilitate preliminary works for the Penang Light Rail Transit (LRT) Project: Mutiara Line – CMC1 Package, which includes relocation of drainage and road widening works.

Motorists are advised to follow directional signage. During the closure period, the PML Project Emergency Response Team will be onsite to assist with traffic management. Safety barriers, traffic cones and flagmen will also be deployed to ensure the safety of all road users. For further information, please refer to the map below.

We apologise for any inconvenience caused and thank you for your cooperation.

For enquiries, please contact MRT Careline at 1-800-88-6782 or email [feedback\\_pml@mymrt.com.my](mailto:feedback_pml@mymrt.com.my)

**MAP: ONG-TERM INTERMITTENT PARTIAL LANE CLOSURES ALONG JALAN SULTAN AZLAN SHAH (SUNNY POINT JUNCTION - USM FIELD)**

