



**PENGUMUMAN TRAFIK: PROJEK PENANG LRT – LALUAN MUTIARA (PML)  
24/06/2026**

**PENUTUPAN SEPARA LALUAN SECARA BERKALA JANGKA PANJANG DI JALAN SULTAN AZLAN SHAH**

<b>Tarikh</b>	17 Jun 2026 - 16 Ogos 2026
<b>Masa</b>	10.00 pm – 5.00 am
<b>Tempoh</b>	65 hari
<b>Tujuan</b>	MENGENAL PASTI DAN PENGALIHAN UTILITI

Untuk makluman, penutupan separa laluan secara berkala di Jalan Sultan Azlan Shah akan dilaksanakan dari 17 Jun hingga 16 Ogos 2026, bermula jam 10:00 malam hingga 5:00 pagi setiap hari, selama 65 hari.

Penutupan ini melibatkan laluan paling kanan dan laluan kedua dari Kem Batu Uban hingga Persimpangan Sunny Point bagi kedua-dua hala, iaitu menghala ke Komtar dan Bayan Lepas

Walau bagaimanapun, laluan lain akan kekal dibuka bagi memastikan kelancaran trafik (sila rujuk peta yang dilampirkan).

Penutupan ini diperlukan bagi memberi laluan kepada kerja-kerja awalan bagi Projek Rapid Transit Aliran Ringan (LRT) Pulau Pinang: Laluan Mutiara - Pakej CMC1.

Pengguna jalan raya dinasihatkan untuk berhati-hati ketika melalui kawasan ini. Papan tanda, kon-kon trafik dan pengawal bendera akan ditempatkan di lokasi berkenaan untuk membantu melancarkan kawalan trafik dan keselamatan pengguna kenderaan di laluan tersebut.

Kami memohon maaf di atas sebarang kesulitan. Untuk sebarang pertanyaan sila hubungi MRT Careline 1-800-88-6782 atau emel kepada [feedback\\_pml@mymrt.com.my](mailto:feedback_pml@mymrt.com.my)

# PETA: PENUTUPAN SEPARA LALUAN SECARA BERKALA JANGKA PANJANG DI JALAN SULTAN AZLAN SHAH

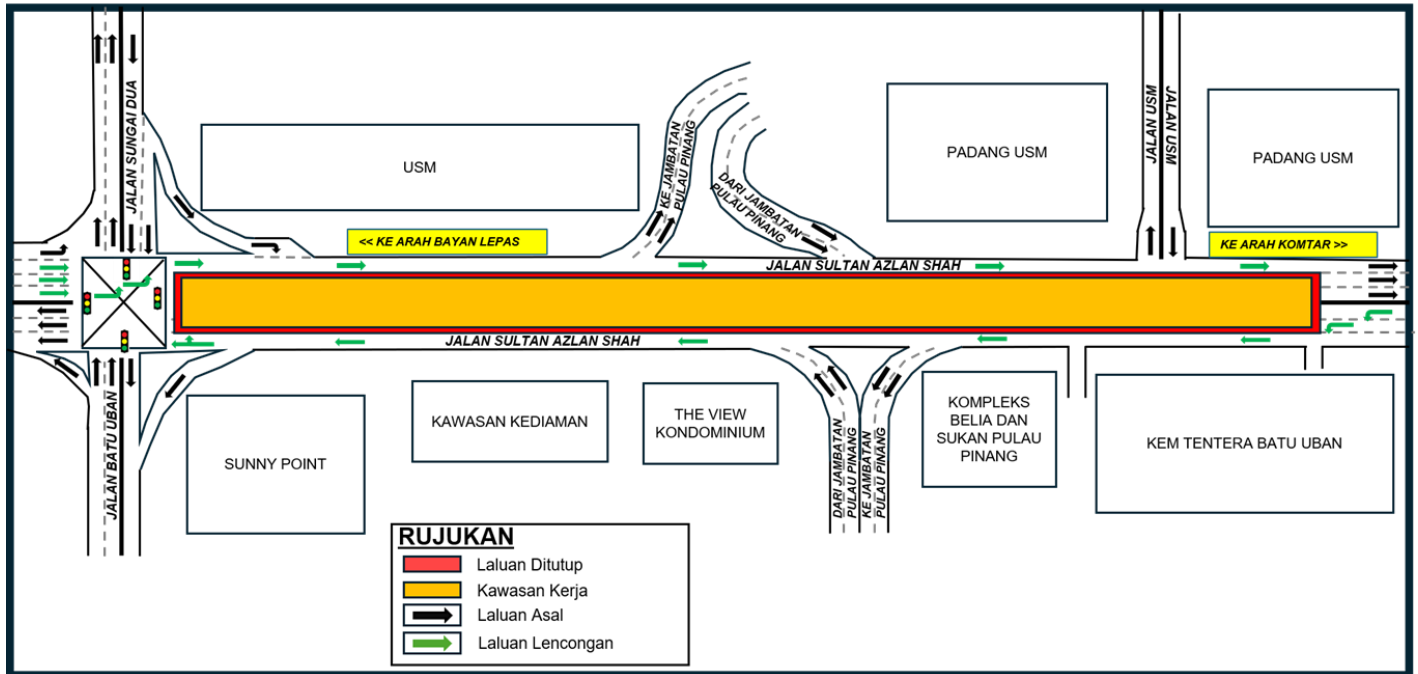

## LONG-TERM PERIODIC PARTIAL ROAD CLOSURE ALONG JALAN SULTAN AZLAN SHAH

<b>Date</b>	17 June 2026 - 16 August 2026
<b>Time</b>	10.00 pm – 5.00 am
<b>Duration</b>	65 days
<b>Reason</b>	IDENTIFY AND RELOCATION UTILITIES

Please be informed that a periodic partial lane closures along Jalan Sultan Azlan Shah will be implemented from 17 June to 16 August 2026, from 10:00 PM to 5:00 AM daily, over a period of 65 days.

The closure will involve the rightmost lane and the second lane from Kem Batu Uban to the Sunny Point Intersection in both directions, namely towards Komtar and Bayan Lepas.

However, the remaining lanes will remain open to ensure smooth traffic flow (please refer to the attached map).

This closure is necessary to facilitate preliminary works for the Penang Light Rail Transit (LRT) Project: Mutiara Line – CMC1 Package.

Motorists are advised to follow directional signage. During the closure period, the PML Project Emergency Response Team will be onsite to assist with traffic management. Safety barriers, traffic cones and flagmen will also be deployed to ensure the safety of all road users. For further information, please refer to the map below.

We apologise for any inconvenience caused and thank you for your cooperation.

For enquiries, please contact MRT Careline at 1-800-88-6782 or email [feedback\\_pml@mymrt.com.my](mailto:feedback_pml@mymrt.com.my)

**MAP: LONG-TERM PERIODIC PARTIAL ROAD CLOSURE ALONG JALAN SULTAN AZLAN SHAH**

