



**PENGUMUMAN TRAFIK: PROJEK PENANG LRT – LALUAN MUTIARA (PML)  
28/04/2026**

**PENUTUPAN SEPARA LALUAN SECARA BERKALA JANGKA PANJANG DI JALAN SULTAN AZLAN SHAH  
(JPJ BATU UBAN - USM)**

<b>Tarikh</b>	30 April 2026 - 31 Mei 2026
<b>Masa</b>	10.00 pm – 5.00 am
<b>Tempoh</b>	32 hari
<b>Tujuan</b>	Mengenal Pasti Dan Pengalihan Utiliti

Untuk makluman, pelaksanaan penutupan separa laluan secara berkala di Jalan Sultan Azlan Shah akan dilaksanakan bermula 30 April 2026 hingga 31 Mei 2026, dari jam 10.00 malam hingga 5.00 pagi, selama 32 hari.

Penutupan ini akan melibatkan laluan paling kanan dari JPJ Batu Uban hingga ke USM bagi arah ke Gelugor, serta laluan kedua dan paling kanan bagi arah ke Batu Uban. Walau bagaimanapun, lorong lain akan dibuka untuk kegunaan trafik (sila rujuk peta yang dilampirkan).

Penutupan ini perlu bagi memudahkan trafik untuk skim trafik pembinaan bagi Projek Rapid Transit Aliran Ringan (LRT) Pulau Pinang: Laluan Mutiara - Pakej CMC1.

Pengguna jalan raya dinasihatkan untuk berhati-hati ketika melalui kawasan ini. Papan tanda, kon-kon trafik dan pengawal bendera akan ditempatkan di lokasi berkenaan untuk membantu melancarkan kawalan trafik dan keselamatan pengguna kenderaan di laluan tersebut.

Kami memohon maaf di atas sebarang kesulitan. Untuk sebarang pertanyaan sila hubungi MRT Careline 1-800-88-6782 atau emel kepada [feedback\\_pml@mymrt.com.my](mailto:feedback_pml@mymrt.com.my)

**PETA: PENUTUPAN SEPARA LALUAN SECARA BERKALA JANGKA PANJANG DI JALAN SULTAN AZLAN SHAH (JPJ BATU UBAN - USM)**

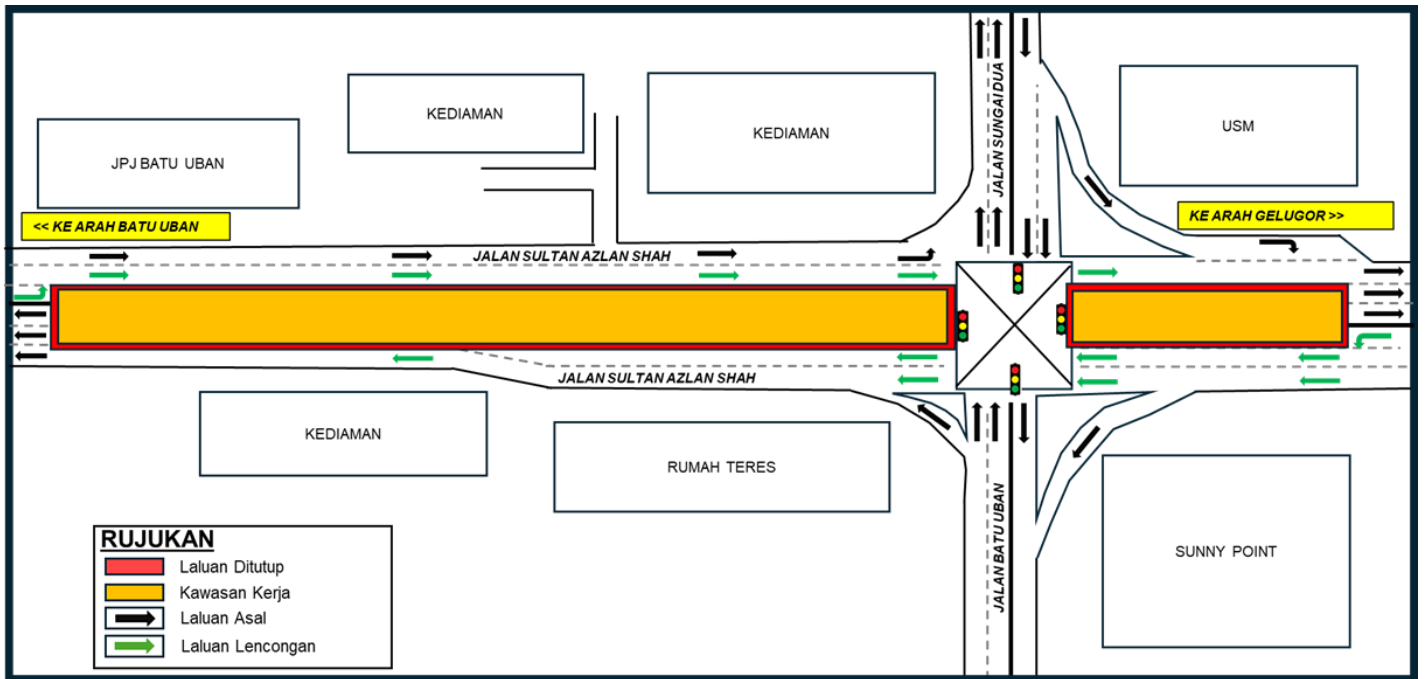

**LONG-TERM INTERMITTENT PARTIAL LANE CLOSURE ALONG JALAN SULTAN AZLAN SHAH (JPJ  
BATU UBAN - USM)**

<b>Date</b>	30 April 2026 - 31 May 2026
<b>Time</b>	10.00 pm – 5.00 am
<b>Duration</b>	32 days
<b>Reason</b>	Identify And Relocation Utilities

Please be informed that periodic partial lane closures on Jalan Sultan Azlan Shah will be implemented from 30 April 2026 to 31 May 2026, between 10:00 PM and 5:00 AM.

The closure will involve the rightmost lane from JPJ Batu Uban to USM in the direction towards Gelugor, as well as the second and rightmost lanes in the direction towards Batu Uban. However, the remaining lanes will remain open for traffic (please refer to the attached traffic management plan).

The closure is necessary to facilitate traffic for construction traffic scheme for the Penang Light Rail Transit (LRT) Project: Mutiara Line – CMC1 Package.

Motorists are advised to follow directional signage. During the closure period, the PML Project Emergency Response Team will be onsite to assist with traffic management. Safety barriers, traffic cones and flagmen will also be deployed to ensure the safety of all road users. For further information, please refer to the map below.

We apologise for any inconvenience caused and thank you for your cooperation.

For enquiries, please contact MRT Careline at 1-800-88-6782 or email [feedback\\_pml@mymrt.com.my](mailto:feedback_pml@mymrt.com.my)

**MAP: LONG-TERM INTERMITTENT PARTIAL LANE CLOSURE ALONG JALAN SULTAN AZLAN SHAH (JPJ BATU UBAN - USM)**

