



**PENGUMUMAN TRAFIK: PROJEK PENANG LRT – LALUAN MUTIARA (PML)
27/04/2026**

LENCONGAN LALUAN JANGKA PANJANG DI JALAN TUN DR AWANG (PICC – I-AVENUE)

Tarikh	25 Mac 2026 - 31 Mac 2026
Masa	24 Jam
Tempoh	216 hari
Tujuan	Kerja-Kerja Cerucuk Dan Kerja Struktur Kekal

Untuk makluman, lencongan laluan jangka panjang di Jalan Tun Dr. Awang (kedua-dua arah) akan dilaksanakan dari 29 April 2026 hingga 30 November 2026, selama 24 jam, selama 216 hari.

Lencongan ini melibatkan laluan di sepanjang Jalan Tun Dr. Awang menghala ke Komtar, bermula dari PICC hingga ke i-Avenue, serta laluan menghala ke Bayan Lepas dari i-Avenue hingga ke PICC (sila rujuk peta yang dilampirkan).

Lencongan ini diperlukan bagi memberi laluan kepada kerja-kerja awalan bagi Projek Rapid Transit Aliran Ringan (LRT) Pulau Pinang: Laluan Mutiara - Pakej CMC1.

Pengguna jalan raya dinasihatkan untuk berhati-hati ketika melalui kawasan ini. Papan tanda, kon-kon trafik dan pengawal bendera akan ditempatkan di lokasi berkenaan untuk membantu melancarkan kawalan trafik dan keselamatan pengguna kenderaan di laluan tersebut.

Kami memohon maaf di atas sebarang kesulitan. Untuk sebarang pertanyaan sila hubungi MRT Careline 1-800-88-6782 atau emel kepada feedback_pml@mymrt.com.my

PETA: LENCONGAN LALUAN JANGKA PANJANG DI JALAN TUN DR AWANG (PICC – I-AVENUE)

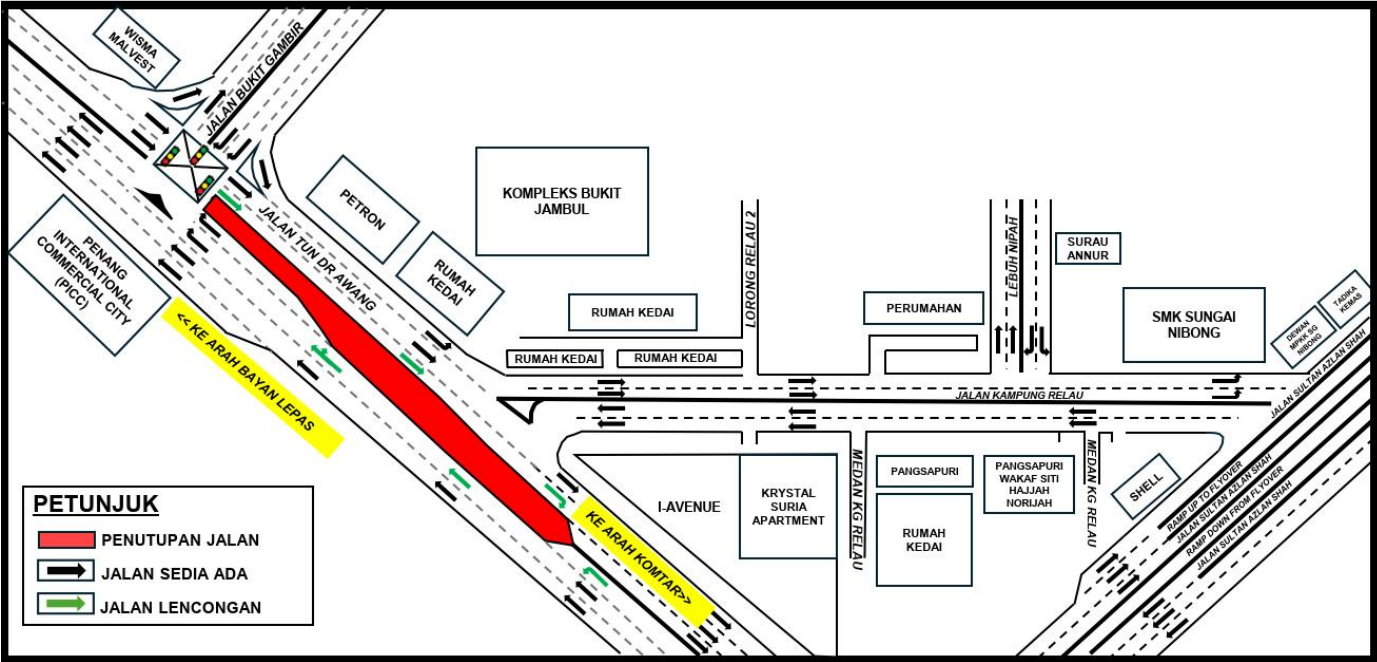

LONG-TERM LANE DIVERSION ON JALAN TUN DR AWANG. (PICC – I-AVENUE)

Date	29 April 2026 - 30 November 2026
Time	24 Hours
Duration	216 days
Reason	Bored Piling Works And Permanent Structure Work

Please be informed that long-term lane diversions on Jalan Tun Dr. Awang (both directions) will be implemented from 29 April 2026 to 30 November 2026, on a 24-hour basis, over a period of 216 days.

The diversion will involve the route along Jalan Tun Dr. Awang towards Komtar, from PICC to i-Avenue, as well as the route towards Bayan Lepas from i-Avenue to PICC (as indicated in the attached map).

The diversion is necessary to facilitate preliminary works for the Penang Light Rail Transit (LRT) Project: Mutiara Line – CMC1 Package, which involves bored piling works and permanent structure work.

Motorists are advised to follow directional signage. During the closure period, the PML Project Emergency Response Team will be onsite to assist with traffic management. Safety barriers, traffic cones and flagmen will also be deployed to ensure the safety of all road users. For further information, please refer to the map below.

We apologise for any inconvenience caused and thank you for your cooperation.

For enquiries, please contact MRT Careline at 1-800-88-6782 or email feedback_pml@mymrt.com.my

MAP: LONG-TERM LANE DIVERSION ON JALAN TUN DR AWANG. (PICC – I-AVENUE)

