



**PENGUMUMAN TRAFIK: PROJEK PENANG LRT – LALUAN MUTIARA (PML)
24/04/2026**

PENUTUPAN SEPARA LALUAN SECARA BERKALA JANGKA PANJANG DI JALAN SULTAN AZLAN SHAH

Tarikh	27 April 2026 - 2 Jun 2026
Masa	10.00 pm – 5.00 am
Tempoh	37 hari
Tujuan	Mengenal Pasti Dan Pengalihan Utiliti

Untuk makluman, pelaksanaan penutupan separa laluan secara berkala di Jalan Sultan Azlan Shah akan dilaksanakan bermula 27 April 2026 hingga 2 Jun 2026, dari jam 10.00 malam hingga 5.00 pagi.

Penutupan ini akan melibatkan laluan paling kiri dari The Sun Condominium hingga ke Stesen Minyak Shell, bagi arah Komtar ke Bayan Lepas. Selain itu, penutupan juga melibatkan laluan paling kiri di bawah jejambat (flyover) Jalan Sultan Azlan Shah dari arah Komtar hingga ke hadapan The Sun Condominium. Walau bagaimanapun, lorong lain akan dibuka untuk kegunaan trafik (sila rujuk peta yang dilampirkan).

Penutupan ini perlu bagi memudahkan trafik untuk skim trafik pembinaan bagi Projek Rapid Transit Aliran Ringan (LRT) Pulau Pinang: Laluan Mutiara - Pakej CMC1.

Pengguna jalan raya dinasihatkan untuk berhati-hati ketika melalui kawasan ini. Papan tanda, kon-kon trafik dan pengawal bendera akan ditempatkan di lokasi berkenaan untuk membantu melancarkan kawalan trafik dan keselamatan pengguna kenderaan di laluan tersebut.

Kami memohon maaf di atas sebarang kesulitan. Untuk sebarang pertanyaan sila hubungi MRT Careline 1-800-88-6782 atau emel kepada feedback_pml@mymrt.com.my

PETA: PENUTUPAN SEPARA LALUAN SECARA BERKALA JANGKA PANJANG DI JALAN SULTAN AZLAN SHAH

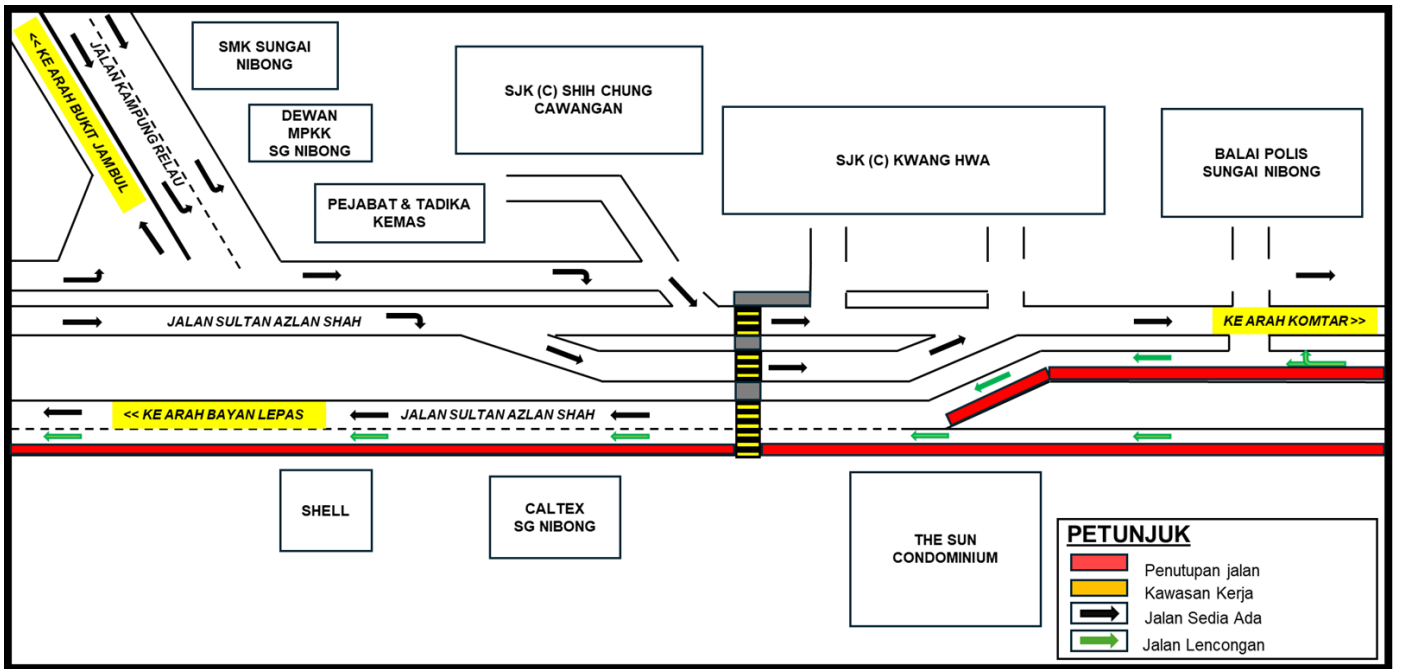

LONG-TERM INTERMITTENT PARTIAL LANE CLOSURE ALONG JALAN SULTAN AZLAN SHAH

Date	27 April 2026 - 2 June 2026
Time	10.00 pm – 5.00 am
Duration	37 days
Reason	Identify And Relocation Utilities

Please be informed that periodic partial lane closures on Jalan Sultan Azlan Shah will be carried out from 27 April 2026 to 2 June 2026, between 10:00 PM and 5:00 AM, over a period of 37 days.

The closure will involve the leftmost lane from The Sun Condominium to the Shell Petrol Station in the Komtar to Bayan Lepas direction. In addition, the leftmost lane under the Jalan Sultan Azlan Shah flyover, from the Komtar direction up to the front of The Sun Condominium, will also be affected. However, the remaining lanes will remain open for traffic (please refer to the attached traffic management plan).

The closure is necessary to facilitate traffic for construction traffic scheme for the Penang Light Rail Transit (LRT) Project: Mutiara Line – CMC1 Package.

Motorists are advised to follow directional signage. During the closure period, the PML Project Emergency Response Team will be onsite to assist with traffic management. Safety barriers, traffic cones and flagmen will also be deployed to ensure the safety of all road users. For further information, please refer to the map below.

We apologise for any inconvenience caused and thank you for your cooperation.

For enquiries, please contact MRT Careline at 1-800-88-6782 or email feedback_pml@mymrt.com.my

MAP: LONG-TERM INTERMITTENT PARTIAL LANE CLOSURE ALONG JALAN SULTAN AZLAN SHAH

