



**PENGUMUMAN TRAFIK: PROJEK PENANG LRT – LALUAN MUTIARA (PML)
23/04/2026**

LENCONGAN LALUAN JANGKA PANJANG DI JALAN SULTAN AZLAN SHAH (JPJ BATU UBAN - SUNNY POINT)

Tarikh	25 April 2026 - 30 November 2026
Masa	24 Jam
Tempoh	220 hari
Tujuan	Kerja-Kerja Cerucuk Dan Kerja Struktur Kekal

Untuk makluman, lencongan laluan jangka panjang di Jalan Sultan Azlan Shah (kedua-dua arah) akan dilaksanakan bermula 25 April 2026 hingga 30 November 2026, selama 24 jam, selama 220 hari.

Lencongan ini melibatkan laluan menghala ke Komtar dari JPJ Batu Uban hingga Persimpangan Sunny Point, serta laluan menghala ke Bayan Lepas dari Persimpangan Sunny Point hingga JPJ Batu Uban (sila rujuk kepada peta yang dilampirkan).

Pelaksanaan ini diperlukan bagi memberi laluan kepada kerja-kerja awalan bagi Projek Rapid Transit Aliran Ringan (LRT) Pulau Pinang: Laluan Mutiara - Pakej CMC1.

Pengguna jalan raya dinasihatkan untuk berhati-hati ketika melalui kawasan ini. Papan tanda, kon-kon trafik dan pengawal bendera akan ditempatkan di lokasi berkenaan untuk membantu melancarkan kawalan trafik dan keselamatan pengguna kenderaan di laluan tersebut.

Kami memohon maaf di atas sebarang kesulitan. Untuk sebarang pertanyaan sila hubungi MRT Careline 1-800-88-6782 atau emel kepada feedback_pml@mymrt.com.my

PETA: LENCONGAN LALUAN JANGKA PANJANG DI JALAN SULTAN AZLAN SHAH (JPJ BATU UBAN - SUNNY POINT)

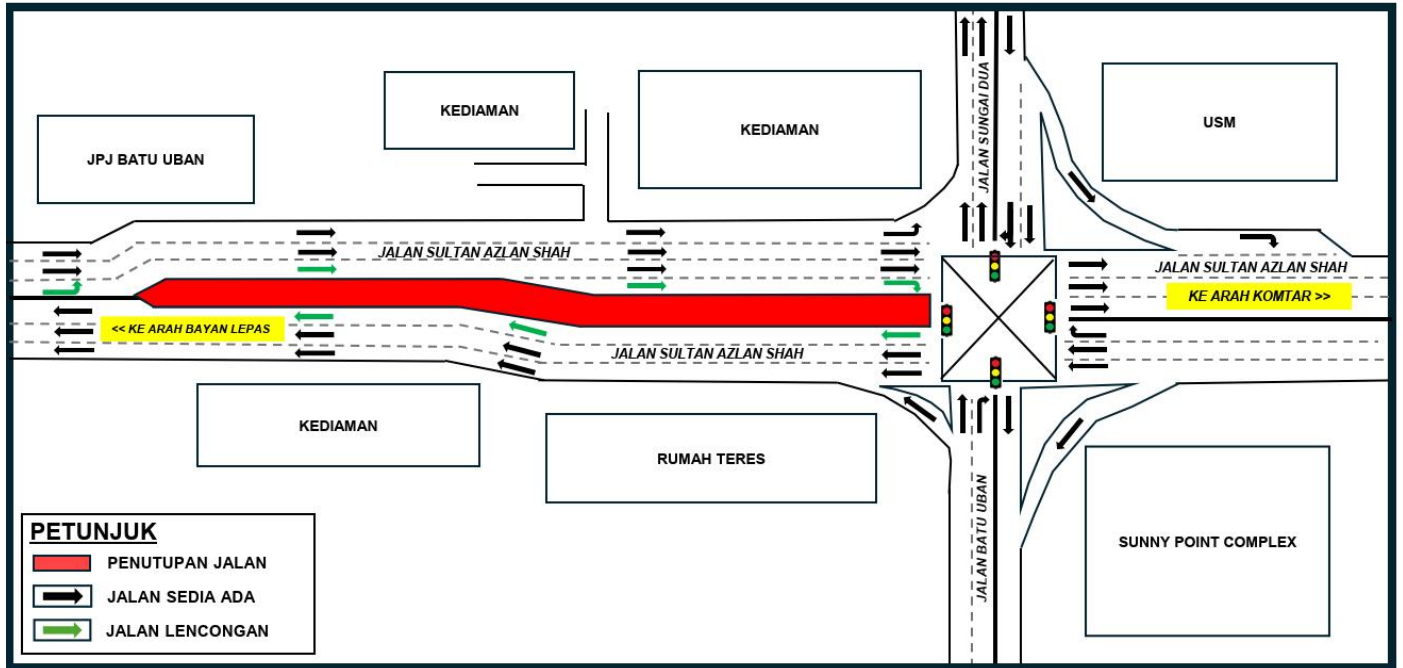

LONG-TERM LANE DIVERSION ON JALAN SULTAN AZLAN SHAH (JPJ BATU UBAN - SUNNY POINT)

Date	25 April 2026 - 30 November 2026
Time	24 Hours
Duration	220 days
Reason	Bored Piling And Permanent Structure Works

Please be informed that long-term lane diversion on Jalan Sultan Azlan Shah (both directions) will be implemented from 25 April 2026 to 30 November 2026, on a 24-hour basis, over a period of 220 days.

The implementation of the diversion will involve the lane heading towards Komtar from JPJ Batu Uban to the Sunny Point Intersection, as well as the lane heading towards Bayan Lepas from the Sunny Point Intersection to JPJ Batu Uban (please refer to the attached map).

The diversion is necessary to facilitate preliminary works for the Penang Light Rail Transit (LRT) Project: Mutiara Line – CMC1 Package.

Motorists are advised to follow directional signage. During the closure period, the PML Project Emergency Response Team will be onsite to assist with traffic management. Safety barriers, traffic cones and flagmen will also be deployed to ensure the safety of all road users. For further information, please refer to the map below.

We apologise for any inconvenience caused and thank you for your cooperation.

For enquiries, please contact MRT Careline at 1-800-88-6782 or email feedback_pml@mymrt.com.my

MAP: LONG-TERM LANE DIVERSION ON JALAN SULTAN AZLAN SHAH (JPJ BATU UBAN - SUNNY POINT)

