



**PENGUMUMAN TRAFIK: PROJEK PENANG LRT – LALUAN MUTIARA (PML)
02/04/2026**

**PENUTUPAN SEPARA LORONG SECARA BERKALA JANGKA PANJANG WAKTU MALAM DI JALAN
TENGAH. (JALAN MAYANG PASIR – APARTMENT JALAN TENGAH)**

Tarikh	5 April 2026 - 30 September 2026
Masa	10.00 pm – 5.00 am
Tempoh	179 hari
Tujuan	Kerja-Kerja Awalan Utiliti

Dimaklumkan bahawa penutupan separa lorong secara berkala jangka panjang waktu malam di Jalan Tengah, akan dilaksanakan dari 5 April 2026 sehingga 30 September 2026. Tempoh masa penutupan adalah di antara jam 10:00 malam hingga 5:00 pagi, selama 179 hari.

Pelan pengurusan trafik adalah seperti berikut:

Semasa pelaksanaan, penutupan secara berkala akan dilaksanakan di antara Dewan MPKK Jalan Tengah Selatan dan Apartment Jalan Tengah yang melibatkan lorong tengah dan lorong laju di (kedua-dua arah), dan lorong kanan (kedua-dua arah) dan lorong tengah (ke arah Jalan Mayang Pasir) di antara persimpangan lampu isyarat Jalan Mayang Pasir dan GIANT Bayan Baru. Walau bagaimanapun, lorong lain akan kekal dibuka untuk laluan trafik. (seperti yang ditunjukkan di dalam peta yang dilampirkan).

Penutupan ini diperlukan bagi memberi laluan kepada kerja-kerja awalan utiliti bagi Projek Rapid Transit Aliran Ringan (LRT) Pulau Pinang: Laluan Mutiara - Pakej CMC1

Pengguna jalan raya dinasihatkan untuk berhati-hati ketika melalui kawasan ini. Papan tanda, kon-kon trafik dan pengawal bendera akan ditempatkan di lokasi berkenaan untuk membantu melancarkan kawalan trafik dan keselamatan pengguna kenderaan di laluan tersebut.

Kami memohon maaf di atas sebarang kesulitan. Untuk sebarang pertanyaan sila hubungi MRT Careline 1-800-88-6782 atau emel kepada feedback_pml@mymrt.com.my

PETA: PENUTUPAN SEPARA LORONG SECARA BERKALA JANGKA PANJANG WAKTU MALAM DI JALAN TENGAH. (JALAN MAYANG PASIR – APARTMENT JALAN TENGAH)

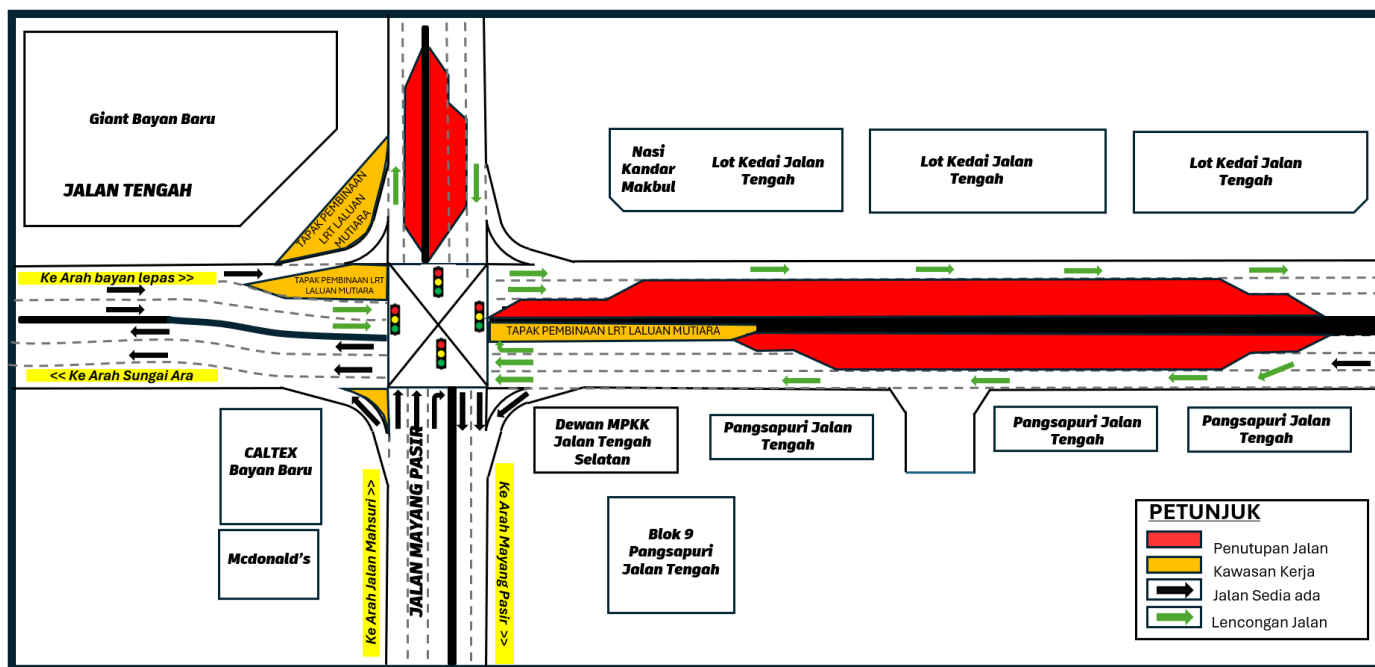

LONG-TERM INTERMITTENT PARTIAL NIGHT LANE CLOSURES ON JALAN TENGAH. (JALAN MAYANG PASIR – APARTMENT JALAN TENGAH)

Date	5 April 2026 - 30 September 2026
Time	10.00 pm – 5.00 am
Duration	179 days
Reason	Preliminary Utilities Work.

Please be informed that long-term intermittent partial night lane closure on Jalan Tengah will be implemented from 5 April 2026 to 30 September 2026. The closure will be implemented between 10:00 pm and 5.00 am, over a period of 179 days.

The traffic management plan is as follows:

During the implementation, periodic lane closures will be carried out between Dewan MPKK Jalan Tengah Selatan and Apartment Jalan Tengah, involving the middle and fast lanes (in both directions), as well as the right lane (in both directions) and the middle lane (towards Jalan Mayang Pasir) between the traffic light junction at Jalan Mayang Pasir and GIANT Bayan Baru. However, the other lanes will remain open for traffic (as shown in the attached map).

The closure is necessary to facilitate preliminary utilities works for the Penang Light Rail Transit (LRT) Project: Mutiara Line – Package CMC1

Motorists are advised to follow directional signage. During the closure period, the PML Project Emergency Response Team will be onsite to assist with traffic management. Safety barriers, traffic cones and flagmen will also be deployed to ensure the safety of all road users. For further information, please refer to the map below.

We apologise for any inconvenience caused and thank you for your cooperation.

For enquiries, please contact MRT Careline at 1-800-88-6782 or email feedback_pml@mymrt.com.my

**MAP: LONG-TERM INTERMITTENT PARTIAL NIGHT LANE CLOSURES ON JALAN TENGAH.
(JALAN MAYANG PASIR – APARTMENT JALAN TENGAH)**

