PENGUMUMAN TRAFIK: PROJEK PENANG LRT – LALUAN MUTIARA (PML)
01/04/2026

PENUTUPAN SEPARA LORONG SECARA BERKALA WAKTU MALAM JANGKA PANJANG DI LEBUHRAYA TUN DR. LIM CHONG EU

Tarikh	3 April 2026 - 16 Mei 2026
Masa	12.00 am – 6.00 am
Tempoh	44 hari
Tujuan	Pengorekan & Pengenalpastian Utiliti

Untuk makluman, penutupan separa laluan jangka panjang waktu malam di Lebuhraya Tun Dr. Lim Chong Eu akan dilaksanakan dari 3 April 2026 hingga 16 Mei 2026. Tempoh masa penutupan adalah di antara jam 12:00 tengah malam dan 6:00 pagi, selama 44 hari.

Pelaksanaan Pelan Pengurusan Trafik adalah seperti berikut:

Penutupan ini akan melibatkan laluan paling kanan di persimpangan yang berhadapan dengan tapak pembinaan LRT Laluan Mutiara (kedua-dua hala), susur jalan bahagian kiri di hadapan tapak pembinaan LRT Laluan Mutiara, laluan paling kiri di hadapan rumah kedai bawah PDC U Shape Flat, laluan paling kiri di hadapan Gudang Lebuh Cecil, dan persimpangan Gat Lebuh Cecil (kedua-dua hala). Walau bagaimanapun, laluan yang lain akan dibuka seperti biasa (seperti yang ditunjukkan di dalam peta yang dilampirkan).

Penutupan ini diperlukan bagi memberi laluan kepada kerjakerja awalan bagi Projek Rapid Transit Aliran Ringan (LRT) Pulau Pinang: Laluan Mutiara Pakej CMC1 yang melibatkan aktiviti pengorekan dan pengenalpastian utiliti.

Pengguna jalan raya dinasihatkan untuk berhati-hati ketika melalui kawasan ini. Papan tanda, kon-kon trafik dan pengawal bendera akan ditempatkan di lokasi berkenaan untuk membantu melancarkan kawalan trafik dan keselamatan pengguna kenderaan di laluan tersebut.

Kami memohon maaf di atas sebarang kesulitan. Untuk sebarang pertanyaan sila hubungi MRT Careline 1-800-88-6782 atau emel kepada feedback_pml@mymrt.com.my

PETA: PENUTUPAN SEPARA LORONG SECARA BERKALA WAKTU MALAM JANGKA PANJANG DI LEBUHRAYA TUN DR. LIM CHONG EU

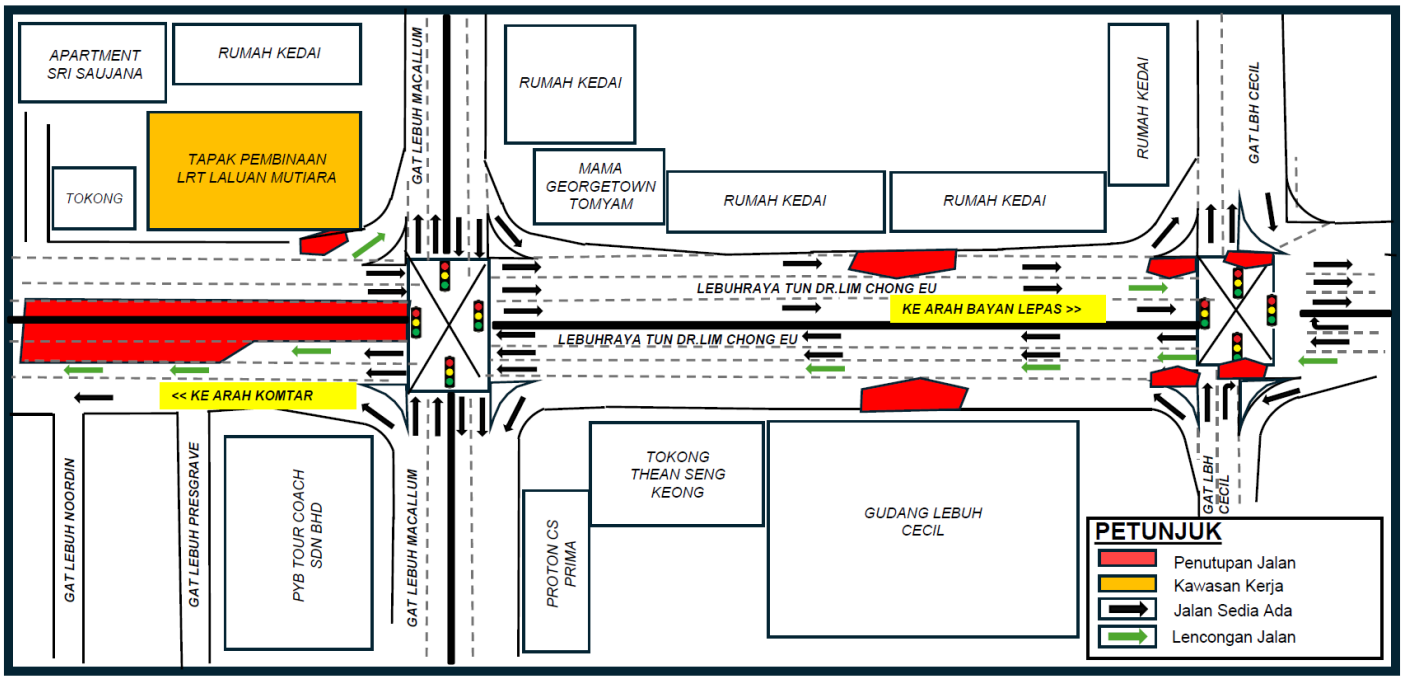

LONG-TERM INTERMITTENT PARTIAL NIGHT LANE CLOSURE AT LEBUHRAYA TUN DR. LIM CHONG EU

Date	3 April 2026 - 16 May 2026
Time	12.00 am – 6.00 am
Duration	44 days
Reason	Piloting & Utility Detection

Please be informed that a long-term partial nighttime lane closure along the Lebuhraya Tun Dr. Lim Chong Eu will be implemented from 3 April 2026 to 16 May 2026, between 12:00 AM (midnight) and 6:00 AM, over a period of 44 days.

The traffic management plan is as follows:

The closure will involve the rightmost lane at the intersection facing the Mutiara LRT Line construction site (both directions), leftmost slip road in front of the Mutiara LRT Line construction site, leftmost lane in front of the PDC U Shape Flat shop lots, leftmost lane in front of Gudang Lebuh Cecil, and Gat Lebuh Cecil intersection (both directions). However, the other lanes will always remain open to traffic (as shown on the attached map).

This closure is necessary to facilitate preliminary works for the Penang Light Rail Transit (LRT) Project: Mutiara Line – CMC1 Package, which include piloting and utility detection.

Motorists are advised to follow directional signage. During the closure period, the PML Project Emergency Response Team will be onsite to assist with traffic management. Safety barriers, traffic cones and flagmen will also be deployed to ensure the safety of all road users. For further information, please refer to the map below.

We apologise for any inconvenience caused and thank you for your cooperation.

For enquiries, please contact MRT Careline at 1-800-88-6782 or email feedback_pml@mymrt.com.my
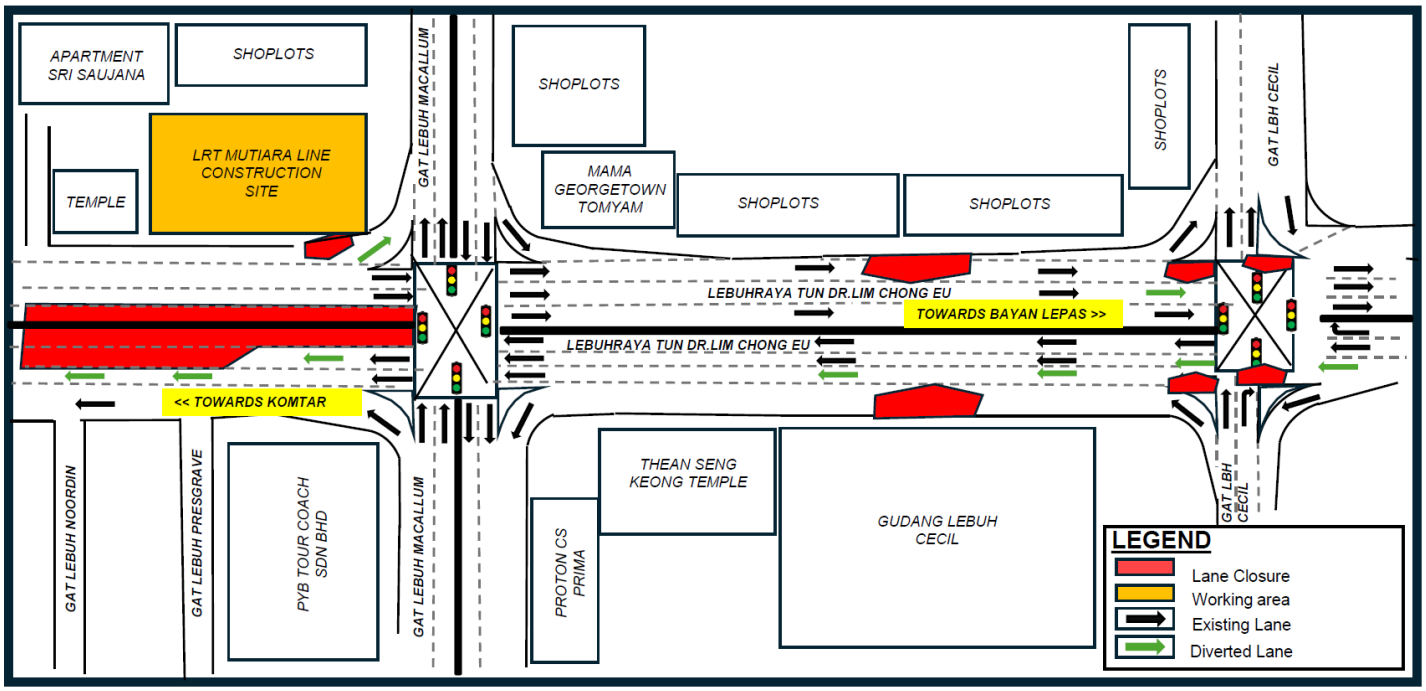
MAP: LONG-TERM INTERMITTENT PARTIAL NIGHT LANE CLOSURE AT LEBUHRAYA TUN DR. LIM CHONG EU