



**PENGUMUMAN TRAFIK: PROJEK PENANG LRT – LALUAN MUTIARA (PML)
23/01/2026**

**PENUTUPAN SEPARA LORONG SECARA BERKALA JANGKA PANJANG DI LEBUHRAYA TUN DR. LIM
CHONG EU - INDAH WATER KONSORTIUM (IWK)**

| | |
|---------------|--------------------------------------|
| Tarikh | 25 Januari 2026 - 13 Mac 2026 |
| Masa | 12.00 am – 6.00 am |
| Tempoh | 48 hari |
| Tujuan | Pengorekan & Pengenalpastian Utiliti |

Untuk makluman, penutupan lorong secara berkala jangka panjang di Lebuhraya Tun Dr Lim Chong Eu akan dilaksanakan dari 25 Januari 2026 hingga 13 Mac 2026. Penutupan ini akan dijalankan di antara jam 12:00 tengah malam dan 6:00 pagi, selama 48 hari.

Pelan pengurusan trafik adalah seperti berikut:

Penutupan ini akan melibatkan laluan motorsikal dan lorong paling kiri (menghala ke Komtar), berhampiran dengan loji rawatan air Indah Water Konsortium (IWK). Walaubagaimanapun, lorong lain akan sentiasa dibuka untuk laluan trafik (seperti yang ditunjukkan di dalam peta yang dilampirkan).

Penutupan ini diperlukan bagi memberi laluan kepada kerja-kerja awalan bagi Projek Rapid Transit Aliran Ringan (LRT) Pulau Pinang: Laluan Mutiara - Pakej CMC1 yang melibatkan pengorekan jalan bagi pengorekan dan pengenalpastian utiliti.

Pengguna jalan raya dinasihatkan untuk berhati-hati ketika melalui kawasan ini. Papan tanda, kon-kon trafik dan pengawal bendera akan ditempatkan di lokasi berkenaan untuk membantu melancarkan kawalan trafik dan keselamatan pengguna kenderaan di laluan tersebut.

Kami memohon maaf di atas sebarang kesulitan. Untuk sebarang pertanyaan sila hubungi MRT Careline 1-800-88-6782 atau emel kepada feedback_pml@mymrt.com.my

PETA: PENUTUPAN SEPARA LORONG SECARA BERKALA JANGKA PANJANG DI LEBUHRAYA TUN DR. LIM CHONG EU - INDAH WATER KONSORTIUM (IWK)

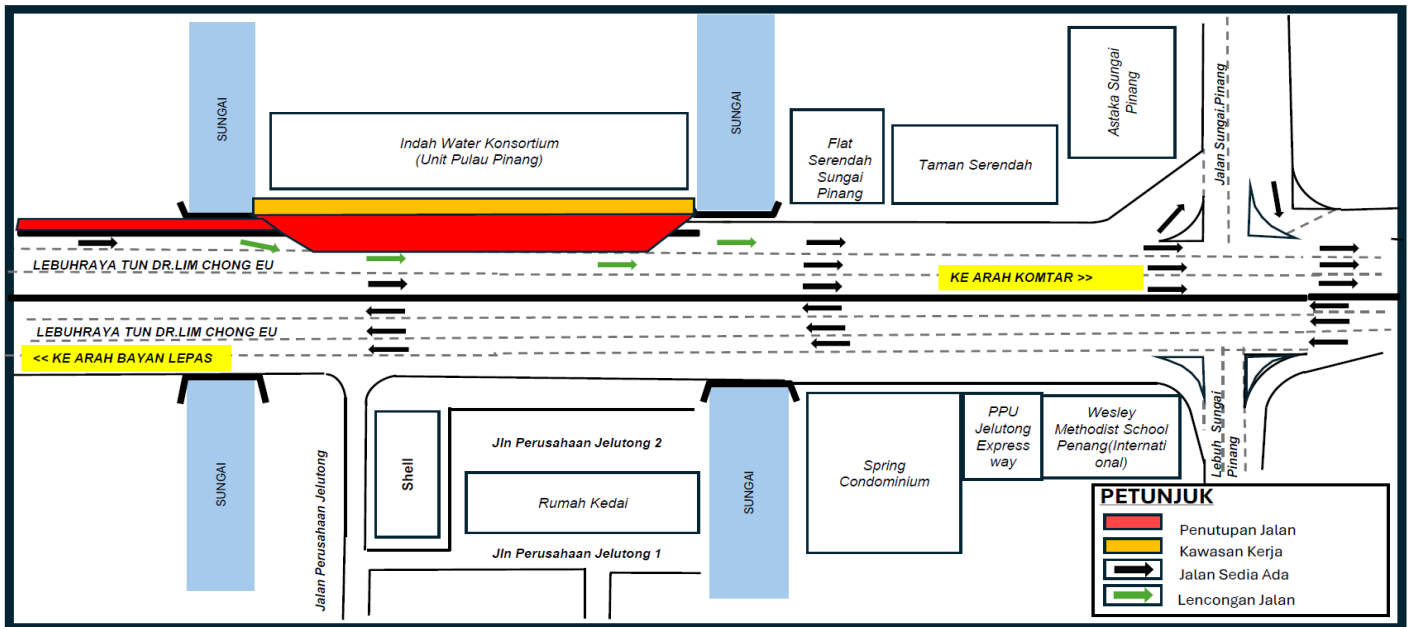

**LONG-TERM INTERMITTENT PARTIAL LANE CLOSURES ON LEBUHRAYA TUN DR. LIM CHONG EU -
INDAH WATER KONSORTIUM (IWK)**

| | |
|-----------------|---------------------------------|
| Date | 25 January 2026 - 13 March 2026 |
| Time | 12.00 am – 6.00 am |
| Duration | 48 days |
| Reason | Piloting & Utility Detection |

Please be informed that long-term intermittent partial lane closures on the Lebuhraya Tun Dr. Lim Chong Eu will be implemented from 25 January 2026 until 13 March 2026. The closure will take place between 12:00 midnight and 6:00 a.m., over a period of 48 days.

The traffic management plan is as follows:

The closures will involve the motorcycle and left-most lanes (towards Komtar), near the Indah Water Konsortium (IWK) water treatment plant. However, other lanes will remain open to traffic (as indicated in the attached map).

The closure is necessary to facilitate preliminary works for the Penang Light Rail Transit (LRT) Project: Mutiara Line – Package CMC1, which involve excavation works and utility identification.

Motorists are advised to follow directional signage. During the closure period, the PML Project Emergency Response Team will be onsite to assist with traffic management. Safety barriers, traffic cones and flagmen will also be deployed to ensure the safety of all road users. For further information, please refer to the map below.

We apologise for any inconvenience caused and thank you for your cooperation.

For enquiries, please contact MRT Careline at 1-800-88-6782 or email feedback_pml@mymrt.com.my

MAP: LONG-TERM INTERMITTENT PARTIAL LANE CLOSURES ON LEBUHRAYA TUN DR. LIM CHONG EU - INDAH WATER KONSORTIUM (IWK)

