



**PENGUMUMAN TRAFIK: PROJEK PENANG LRT – LALUAN MUTIARA (PML)
05/03/2026**

**PENUTUPAN SEPARA LALUAN SECARA BERKALA JANGKA PANJANG DI JALAN SULTAN AZLAN SHAH
(SUNNY POINT JUNCTION – PADANG USM)**

Tarikh	7 Mac 2026 - 20 Jun 2026
Masa	8.00 am – 4.00 pm
Tempoh	106 hari
Tujuan	Kerja-Kerja Perparitan Dan Pelebaran Jalan

Untuk makluman, penutupan separa laluan secara berkala jangka panjang di Jalan Sultan Azlan Shah akan dilaksanakan dari 7 Mac 2026 hingga 20 Jun 2026. Tempoh masa penutupan adalah di antara jam 8:00 pagi hingga 4:00 petang, selama 106 hari.

Pelan pengurusan trafik adalah seperti berikut:

Penutupan ini akan melibatkan laluan paling kiri di antara persimpangan lampu isyarat Kompleks Sunny Point dan Padang Universiti Sains Malaysia (USM), menghala ke Komtar. Walau bagaimanapun, lorong tengah dan lorong kanan akan sentiasa dibuka untuk laluan trafik (seperti yang ditunjukkan di dalam peta yang dilampirkan).

Penutupan ini diperlukan bagi memberi laluan kepada kerja-kerja awalan bagi Projek Rapid Transit Aliran Ringan (LRT) Pulau Pinang: Laluan Mutiara - Pakej CMC1 yang melibatkan kerja-kerja perparitan dan pelebaran jalan.

Pengguna jalan raya dinasihatkan untuk berhati-hati ketika melalui kawasan ini. Papan tanda, kon-kon trafik dan pengawal bendera akan ditempatkan di lokasi berkenaan untuk membantu melancarkan kawalan trafik dan keselamatan pengguna kenderaan di laluan tersebut.

Kami memohon maaf di atas sebarang kesulitan. Untuk sebarang pertanyaan sila hubungi MRT Careline 1-800-88-6782 atau emel kepada feedback_pml@mymrt.com.my

PETA: PENUTUPAN SEPARA LALUAN SECARA BERKALA JANGKA PANJANG DI JALAN SULTAN AZLAN SHAH (SUNNY POINT JUNCTION – PADANG USM)

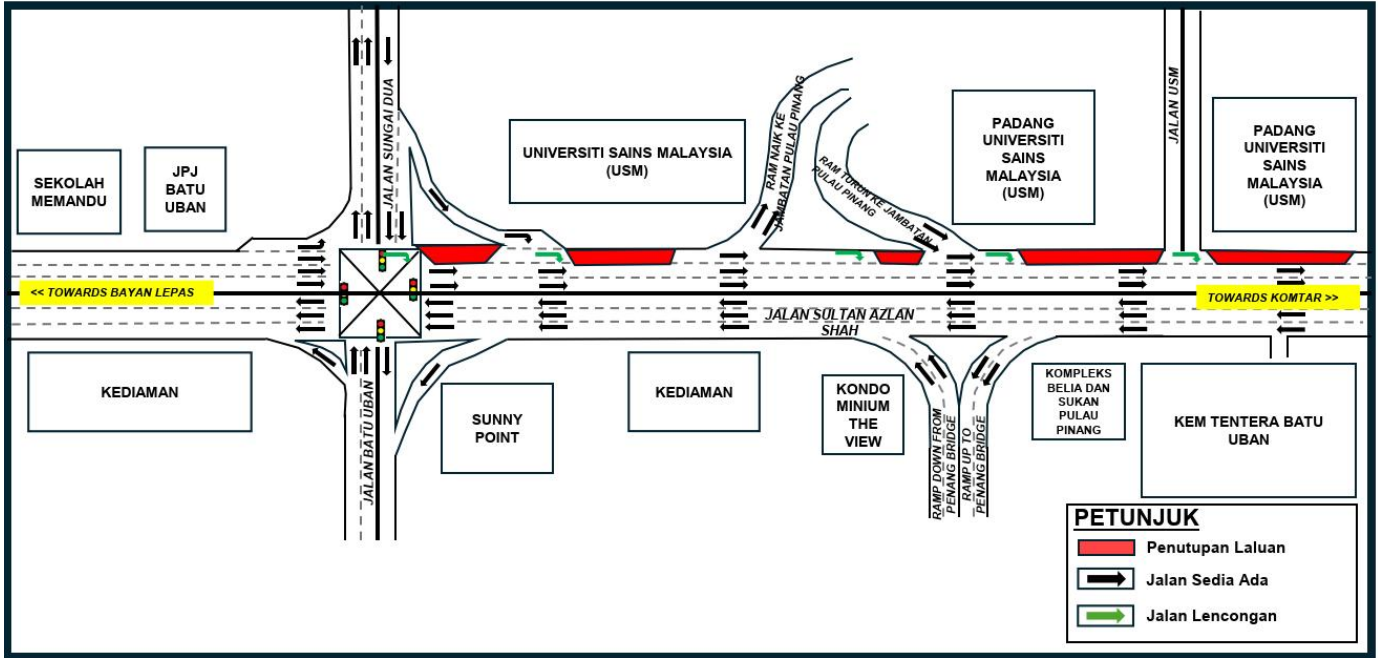

**LONG-TERM INTERMITTENT PARTIAL LANE CLOSURES ALONG JALAN SULTAN AZLAN SHAH
(SUNNY POINT JUNCTION - USM FIELD)**

Date	7 March 2026 - 20 June 2026
Time	8.00 am – 4.00 pm
Duration	106 days
Reason	Relocation Of Drainage And Road Widening Works

Please be informed that long-term intermittent partial lane closures along a stretch of Jalan Sultan Azlan Shah will be implemented from 7 March 2026 to 20 June 2026. The closure will be implemented from 8:00 am to 4:00 pm, over a period of 106 days.

The traffic management plan is as follows:

The implementation of the closures will involve the left-most lane between the Sunny Point traffic light junction and the field of University of Science Malaysia (USM), heading towards Komtar. However, the middle lane and right lane will remain open for traffic during this period (as indicated in the attached map).

This closure is necessary to facilitate preliminary works for the Penang Light Rail Transit (LRT) Project: Mutiara Line – CMC1 Package, which includes relocation of drainage and road widening works.

Motorists are advised to follow directional signage. During the closure period, the PML Project Emergency Response Team will be onsite to assist with traffic management. Safety barriers, traffic cones and flagmen will also be deployed to ensure the safety of all road users. For further information, please refer to the map below.

We apologise for any inconvenience caused and thank you for your cooperation.

For enquiries, please contact MRT Careline at 1-800-88-6782 or email feedback_pml@mymrt.com.my

MAP: LONG-TERM INTERMITTENT PARTIAL LANE CLOSURES ALONG JALAN SULTAN AZLAN SHAH (SUNNY POINT JUNCTION - USM FIELD)

