



**PENGUMUMAN TRAFIK: PROJEK PENANG LRT – LALUAN MUTIARA (PML)
28/02/2026**

**PENUTUPAN SEPARA LORONG SECARA BERKALA JANGKA PANJANG DI JALAN TUN DR. AWANG
(GELANGGANG FUTSAL - PANGSAPURI SERI NILAM)**

| | |
|---------------|---------------------------------------|
| Tarikh | 2 Mac 2026 - 30 April 2026 |
| Masa | 10.00 pm – 5.00 am |
| Tempoh | 60 hari |
| Tujuan | Mengenal Pasti Dan Pengalihan Utiliti |

Untuk makluman, penutupan separa laluan secara berkala jangka panjang pada waktu malam akan dilaksanakan di Jalan Tun Dr. Awang, dari 2 Mac 2026 hingga 30 April 2026. Tempoh masa penutupan adalah di antara jam 10:00 malam hingga 5:00 pagi, selama 60 hari.

Pelan pengurusan trafik adalah seperti berikut:

Penutupan ini akan dijalankan secara berperingkat yang melibatkan lorong kiri dan lorong tengah di Jalan Tun Dr. Awang (ke arah Komtar), di antara gelanggang futsal dan Pangsapuri Seri Nilam. Walau bagaimanapun, lorong lain akan sentiasa dibuka untuk laluan trafik (seperti yang ditunjukkan di dalam peta yang dilampirkan).

Penutupan ini diperlukan bagi memberi laluan kepada kerja-kerja awalan bagi Projek Rapid Transit Aliran Ringan (LRT) Pulau Pinang: Laluan Mutiara Pakej CMC1 yang melibatkan kerja mengenal pasti dan pengalihan utiliti.

Pengguna jalan raya dinasihatkan untuk berhati-hati ketika melalui kawasan ini. Papan tanda, kon-kon trafik dan pengawal bendera akan ditempatkan di lokasi berkenaan untuk membantu melancarkan kawalan trafik dan keselamatan pengguna kenderaan di laluan tersebut.

Kami memohon maaf di atas sebarang kesulitan. Untuk sebarang pertanyaan sila hubungi MRT Careline 1-800-88-6782 atau emel kepada feedback_pml@mymrt.com.my

PETA: PENUTUPAN SEPARA LORONG SECARA BERKALA JANGKA PANJANG DI JALAN TUN DR. AWANG (GELANGGANG FUTSAL - PANGSAPURI SERI NILAM)

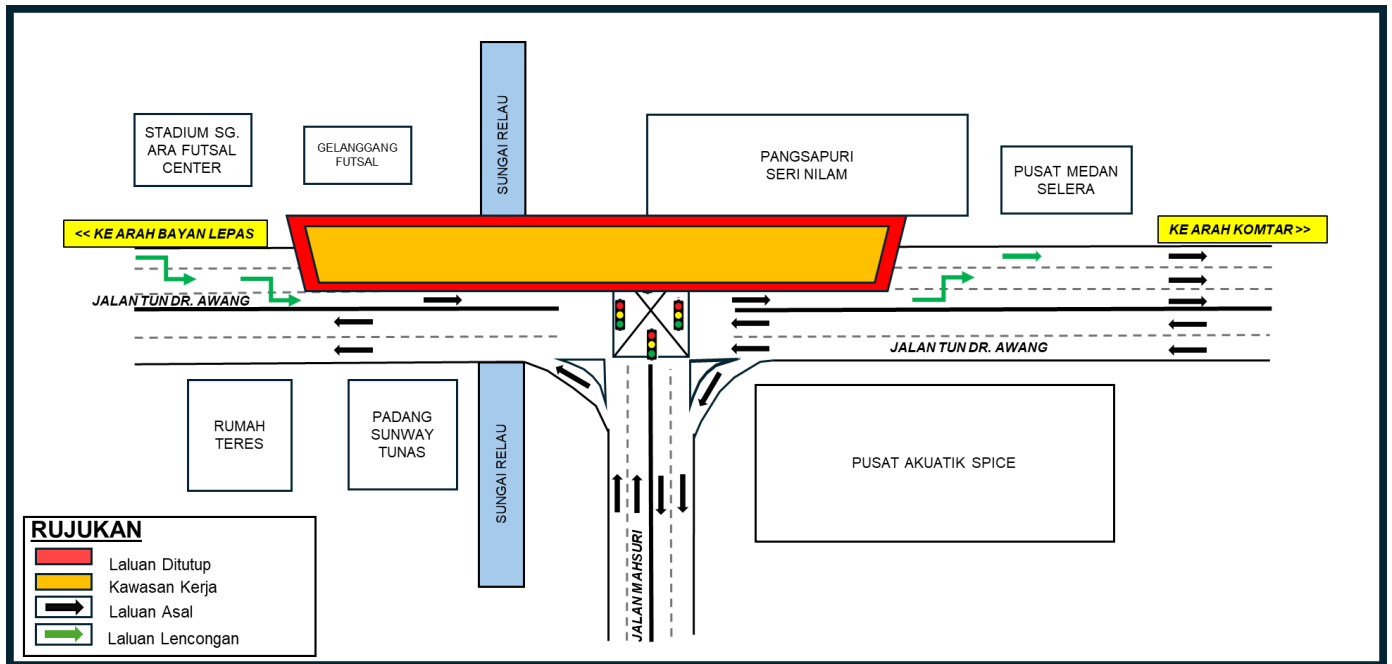

**LONG-TERM INTERMITTENT PARTIAL LANE CLOSURES ON JALAN TUN DR. AWANG
(FUTSAL COURT - SERI NILAM APARTMENT)**

| | |
|-----------------|-----------------------------------|
| Date | 2 March 2026 - 30 April 2026 |
| Time | 10.00 pm – 5.00 am |
| Duration | 60 days |
| Reason | Identify And Relocation Utilities |

Please be informed that long-term intermittent partial lane closure at night will be implemented along Jalan Tun Dr. Awang from 2 March 2026 to 30 April 2026. The closure period will be between 10:00 pm and 5:00 am. The traffic management plan is as follows:

This closure will be carried out in stages involving the left and middle lanes on Jalan Tun Dr. Awang (towards Komtar), between the futsal court and Seri Nilam Apartment. However, the other lanes will remain open to traffic at all times (as shown in the attached map).

The closure is necessary to facilitate preliminary works for the Penang Light Rail Transit (LRT) Project: Mutiara Line – Package CMC1, which involves utility identification and relocation works.

Motorists are advised to follow directional signage. During the closure period, the PML Project Emergency Response Team will be onsite to assist with traffic management. Safety barriers, traffic cones and flagmen will also be deployed to ensure the safety of all road users. For further information, please refer to the map below.

We apologise for any inconvenience caused and thank you for your cooperation.

For enquiries, please contact MRT Careline at 1-800-88-6782 or email feedback_pml@mymrt.com.my

**MAP: LONG-TERM INTERMITTENT PARTIAL LANE CLOSURES ON JALAN TUN DR. AWANG
(FUTSAL COURT - SERI NILAM APARTMENT)**

