

**PENGUMUMAN TRAFIK: PROJEK PENANG LRT – LALUAN MUTIARA (PML)
16/02/2026**

**PENUTUPAN SEPARA LALUAN SECARA BERKALA JANGKA PANJANG DI JALAN SULTAN AZLAN SHAH
(PERSIMPANGAN JALAN MAYANG PASIR DAN JALAN SUNGAI TIRAM 1)**

| | |
|---------------|--------------------------------|
| Tarikh | 19 Februari 2026 - 31 Mac 2026 |
| Masa | 10.00 pm – 5.00 am |
| Tempoh | 41 hari |
| Tujuan | Kerja-Kerja Awalan Utiliti |

Untuk makluman, penutupan separa laluan secara berkala jangka panjang di Jalan Sultan Azlan Shah, berhampiran Pasaraya Longwan, akan dilaksanakan dari 19 Februari 2026 hingga 31 Mac 2026. Tempoh masa penutupan adalah di antara jam 10:00 malam hingga 5:00 pagi, selama 41 hari.

Pelan pengurusan trafik adalah seperti berikut:

Penutupan ini akan melibatkan lorong paling kanan dan lorong tengah (kedua-dua hala) di antara persimpangan lampu isyarat Jalan Mayang Pasir dan Jalan Sungai Tiram 1. Walau bagaimanapun lorong lain akan sentiasa dibuka untuk kegunaan trafik. (seperti yang ditunjukkan di dalam peta yang dilampirkan).

Penutupan ini diperlukan bagi memberi laluan kepada kerja-kerja awalan bagi Projek Rapid Transit Aliran Ringan (LRT) Pulau Pinang: Laluan Mutiara - Pakej CMC1 yang melibatkan pengorekan jalan bagi kerja-kerja awalan utiliti.

Pengguna jalan raya dinasihatkan untuk berhati-hati ketika melalui kawasan ini. Papan tanda, kon-kon trafik dan pengawal bendera akan ditempatkan di lokasi berkenaan untuk membantu melancarkan kawalan trafik dan keselamatan pengguna kenderaan di laluan tersebut.

Kami memohon maaf di atas sebarang kesulitan. Untuk sebarang pertanyaan sila hubungi MRT Careline 1-800-88-6782 atau emel kepada feedback_pml@mymrt.com.my

PETA: PENUTUPAN SEPARA LALUAN SECARA BERKALA JANGKA PANJANG DI JALAN SULTAN AZLAN SHAH (PERSIMPANGAN JALAN MAYANG PASIR DAN JALAN SUNGAI TIRAM 1)

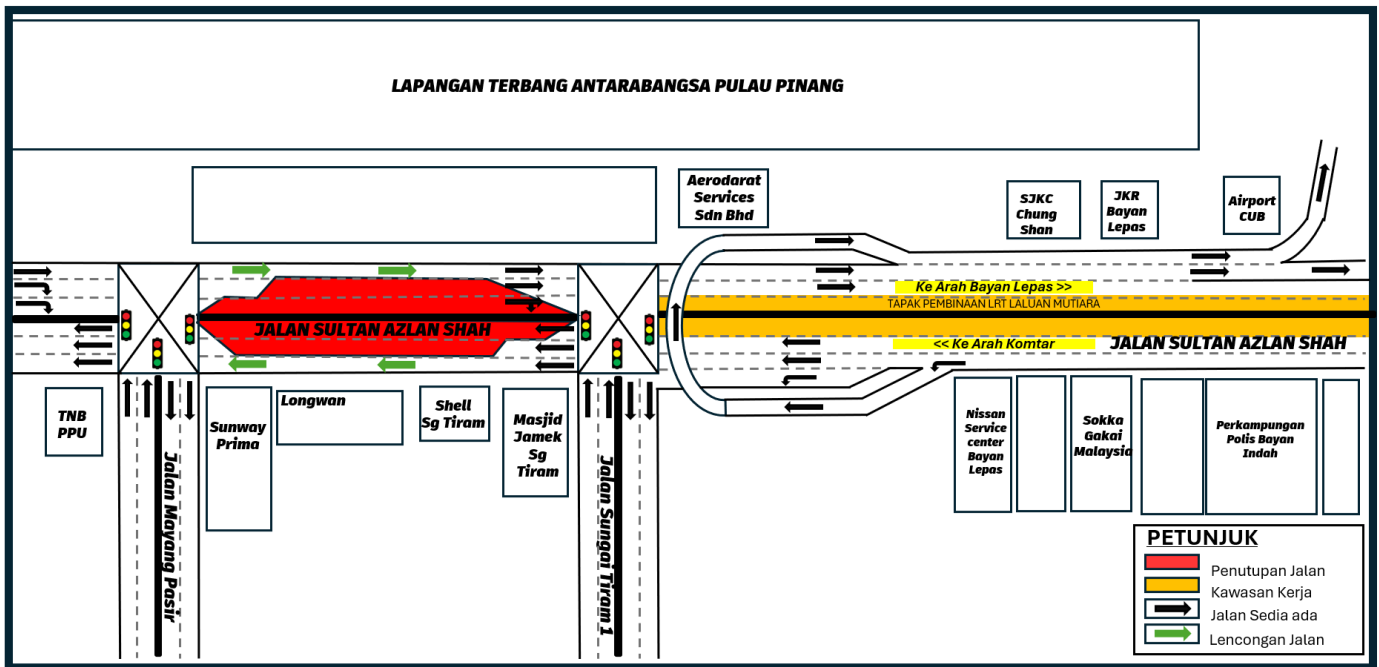

**LONG-TERM INTERMITTENT PARTIAL LANE CLOSURES ON JALAN SULTAN AZLAN SHAH
(THE INTERSECTIONS OF JALAN MAYANG PASIR AND JALAN SUNGAI TIRAM 1)**

| | |
|-----------------|----------------------------------|
| Date | 19 February 2026 - 31 March 2026 |
| Time | 10.00 pm – 5.00 am |
| Duration | 41 days |
| Reason | Utility Works |

Please be informed that long-term intermittent partial lane closures along Jalan Sultan Azlan Shah, near Longwan Hypermarket, will be implemented from 19 February 2026 to 31 March 2026. This activity will take place from 10:00 PM to 5:00 AM, over a period of 41 days.

The traffic management plan is as follows:

The implementation of closures will involve the rightmost lanes and middle lanes (both directions) between the traffic light intersections of Jalan Mayang Pasir and Jalan Sungai Tiram 1. However, other lanes will remain open to traffic. (as indicated in the attached map).

The closure is necessary to facilitate preliminary works for the Penang Light Rail Transit (LRT) Project: Mutiara Line – Package CMC1, which include utility works.

Motorists are advised to follow directional signage. During the closure period, the PML Project Emergency Response Team will be onsite to assist with traffic management. Safety barriers, traffic cones and flagmen will also be deployed to ensure the safety of all road users. For further information, please refer to the map below.

We apologise for any inconvenience caused and thank you for your cooperation.

For enquiries, please contact MRT Careline at 1-800-88-6782 or email feedback_pml@mymrt.com.my

MAP: LONG-TERM INTERMITTENT PARTIAL LANE CLOSURES ON JALAN SULTAN AZLAN SHAH (THE INTERSECTIONS OF JALAN MAYANG PASIR AND JALAN SUNGAI TIRAM 1)

