



**PENGUMUMAN TRAFIK: PROJEK PENANG LRT – LALUAN MUTIARA (PML)
05/02/2026**

**PENUTUPAN SEPARA SECARA BERKALA JANGKA PANJANG DI PUSINGAN U DI PERSIMPANGAN
JALAN MAHSURI (JALAN SULTAN AZLAN SHAH)**

| | |
|---------------|--|
| Tarikh | 7 Februari 2026 - 31 Mac 2026 |
| Masa | 9.00 am – 5.00 pm |
| Tempoh | 53 hari |
| Tujuan | Kerja-Kerja Pelebaran Jalan Dan Mengenal Pasti Utiliti |

Untuk makluman, penutupan separa laluan secara berkala jangka panjang akan dilaksanakan di Pusingan U di Persimpangan Jalan Mahsuri, berhampiran dengan Lebuhraya Kampung Jawa dan Jalan Kampung Jawa dari 7 Februari 2026 hingga 31 Mac 2026. Tempoh masa penutupan adalah di antara jam 9:00 pagi hingga 5:00 petang, selama 53 hari.

Pelan pengurusan trafik adalah seperti berikut:

Penutupan ini akan dijalankan secara berperingkat yang melibatkan lorong tengah Jalan Sultan Azlan Shah (kedua-dua arah) di Pusingan U sebelum persimpangan lampu isyarat Jalan Mahsuri, lorong kiri dan susur Jalan Kampung Jawa (kedua-dua arah). Walau bagaimanapun, lorong lain akan sentiasa dibuka untuk laluan trafik (seperti yang ditunjukkan di dalam peta yang dilampirkan).

Penutupan ini diperlukan bagi memberi laluan kepada kerja-kerja awalan bagi Projek Rapid Transit Aliran Ringan (LRT) Pulau Pinang: Laluan Mutiara Pakej CMC1 yang melibatkan pelebaran jalan dan mengenal pasti utiliti.

Pengguna jalan raya dinasihatkan untuk berhati-hati ketika melalui kawasan ini. Papan tanda, kon-kon trafik dan pengawal bendera akan ditempatkan di lokasi berkenaan untuk membantu melancarkan kawalan trafik dan keselamatan pengguna kenderaan di laluan tersebut.

Kami memohon maaf di atas sebarang kesulitan. Untuk sebarang pertanyaan sila hubungi MRT Careline 1-800-88-6782 atau emel kepada feedback_pml@mymrt.com.my

PETA: PENUTUPAN SEPARA SECARA BERKALA JANGKA PANJANG DI PUSINGAN U DI PERSIMPANGAN JALAN MAHSURI (JALAN SULTAN AZLAN SHAH)

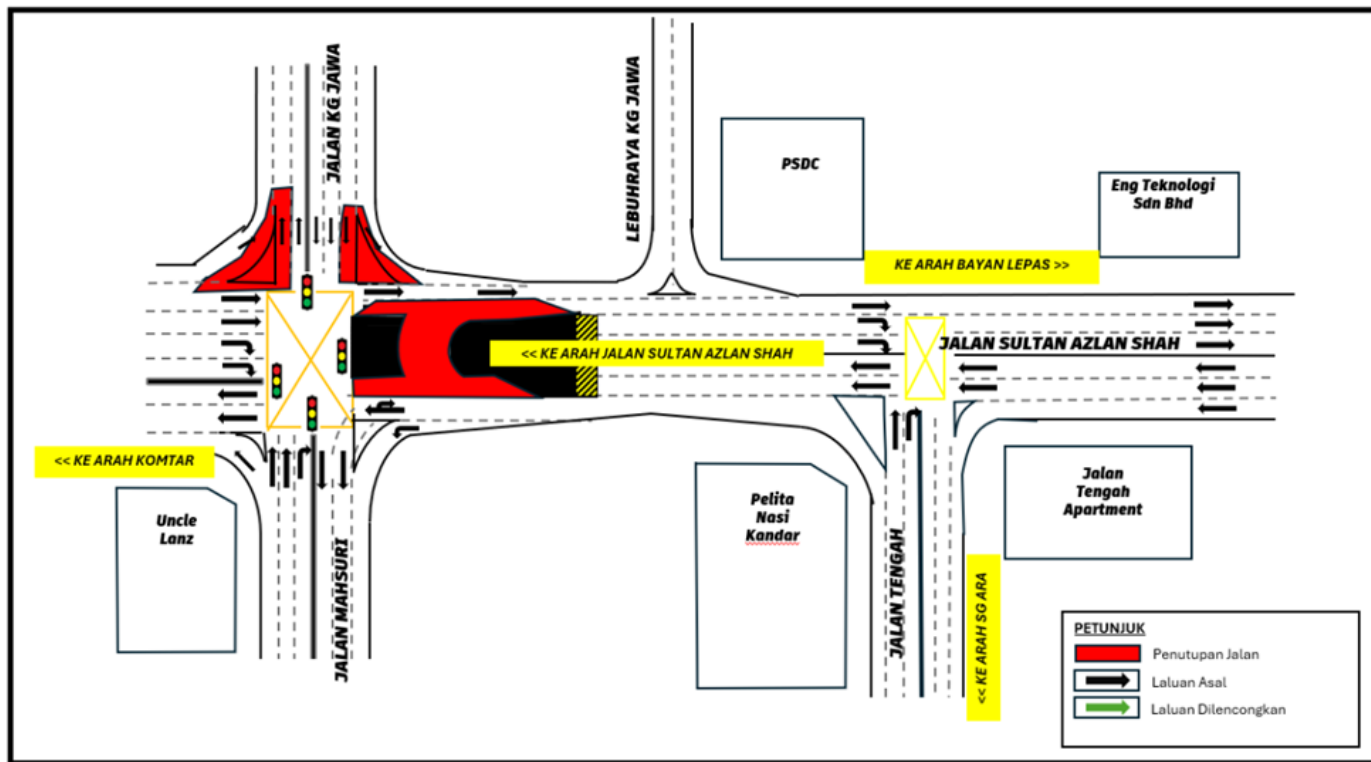

**LONG-TERM INTERMITTENT PARTIAL LANE CLOSURES AT U-TURN NEAR JALAN MAHSURI
JUNCTION (JALAN SULTAN AZLAN SHAH)**

| | |
|-----------------|---|
| Date | 7 February 2026 - 31 March 2026 |
| Time | 9.00 am – 5.00 pm |
| Duration | 53 days |
| Reason | Road Widening Works And Utility Detection Works |

Please be informed that a periodic partial lane closure will be implemented at the U-turn at the Jalan Mahsuri Junction, near Lebuhraya Kampung Jawa and Jalan Kampung Jawa from 7 February 2026 to 31 March 2026. The closure period will be between 9:00 am and 5:00 pm, over a period of 53 days.

The traffic management plan is as follows:

This closure will be implemented in stages, involving the middle lanes of Jalan Sultan Azlan Shah (both directions) at the Uturn area before the Jalan Mahsuri traffic light intersection, as well as the left lanes and the slip roads of Jalan Kampung Jawa (both directions) (as shown in the attached map).

The closure is necessary to facilitate preliminary works for the Penang Light Rail Transit (LRT) Project: Mutiara Line – Package CMC1, which include road widening and utility detection works.

Motorists are advised to follow directional signage. During the closure period, the PML Project Emergency Response Team will be onsite to assist with traffic management. Safety barriers, traffic cones and flagmen will also be deployed to ensure the safety of all road users. For further information, please refer to the map below.

We apologise for any inconvenience caused and thank you for your cooperation.

For enquiries, please contact MRT Careline at 1-800-88-6782 or email feedback_pml@mymrt.com.my

MAP: LONG-TERM INTERMITTENT PARTIAL LANE CLOSURES AT U-TURN NEAR JALAN MAHSURI JUNCTION (JALAN SULTAN AZLAN SHAH)

