

**PENGUMUMAN TRAFIK: PROJEK PENANG LRT – LALUAN MUTIARA (PML)  
05/02/2026**

**PENUTUPAN SEPARA SECARA BERKALA JANGKA PANJANG WAKTU MALAM DI PUSINGAN U DI  
PERSIMPANGAN JALAN MAHSURI (JALAN SULTAN AZLAN SHAH)**

<b>Tarikh</b>	7 Februari 2026 - 31 Mac 2026
<b>Masa</b>	10.00 pm – 5.00 am
<b>Tempoh</b>	53 hari
<b>Tujuan</b>	Kerja-Kerja Pelebaran Jalan Dan Mengenal Pasti Utiliti

Untuk makluman, penutupan separa laluan jangka panjang waktu malam di Jalan Sultan Azlan Shah akan dilaksanakan dari 7 Februari 2026 hingga 31 Mac 2026. Tempoh masa penutupan adalah di antara 10:00 malam dan 5:00 pagi.

Pelaksanaan Pelan Pengurusan Trafik adalah seperti berikut:

Penutupan jalan ini akan melibatkan persimpangan Jalan Kampung Jawa bagi kedua-dua hala, serta pusingan U dan persimpangan di Jalan Sultan Azlan Shah ke arah Komtar. Walaubagaimanapun, laluan yang lain akan dibuka seperti biasa (seperti yang ditunjukkan di dalam peta yang dilampirkan).

Penutupan ini diperlukan bagi memberi laluan kepada kerja-kerja awalan bagi Projek Rapid Transit Aliran Ringan (LRT) Pulau Pinang: Laluan Mutiara - Pakej CMC1 yang melibatkan aktiviti pelebaran jalan dan mengenal pasti utiliti.

Pengguna jalan raya dinasihatkan untuk berhati-hati ketika melalui kawasan ini. Papan tanda, kon-kon trafik dan pengawal bendera akan ditempatkan di lokasi berkenaan untuk membantu melancarkan kawalan trafik dan keselamatan pengguna kenderaan di laluan tersebut.

Kami memohon maaf di atas sebarang kesulitan. Untuk sebarang pertanyaan sila hubungi MRT Careline 1-800-88-6782 atau emel kepada [feedback\\_pml@mymrt.com.my](mailto:feedback_pml@mymrt.com.my)

**PETA: PENUTUPAN SEPARA SECARA BERKALA JANGKA PANJANG WAKTU MALAM DI PUSINGAN U DI PERSIMPANGAN JALAN MAHSURI (JALAN SULTAN AZLAN SHAH)**

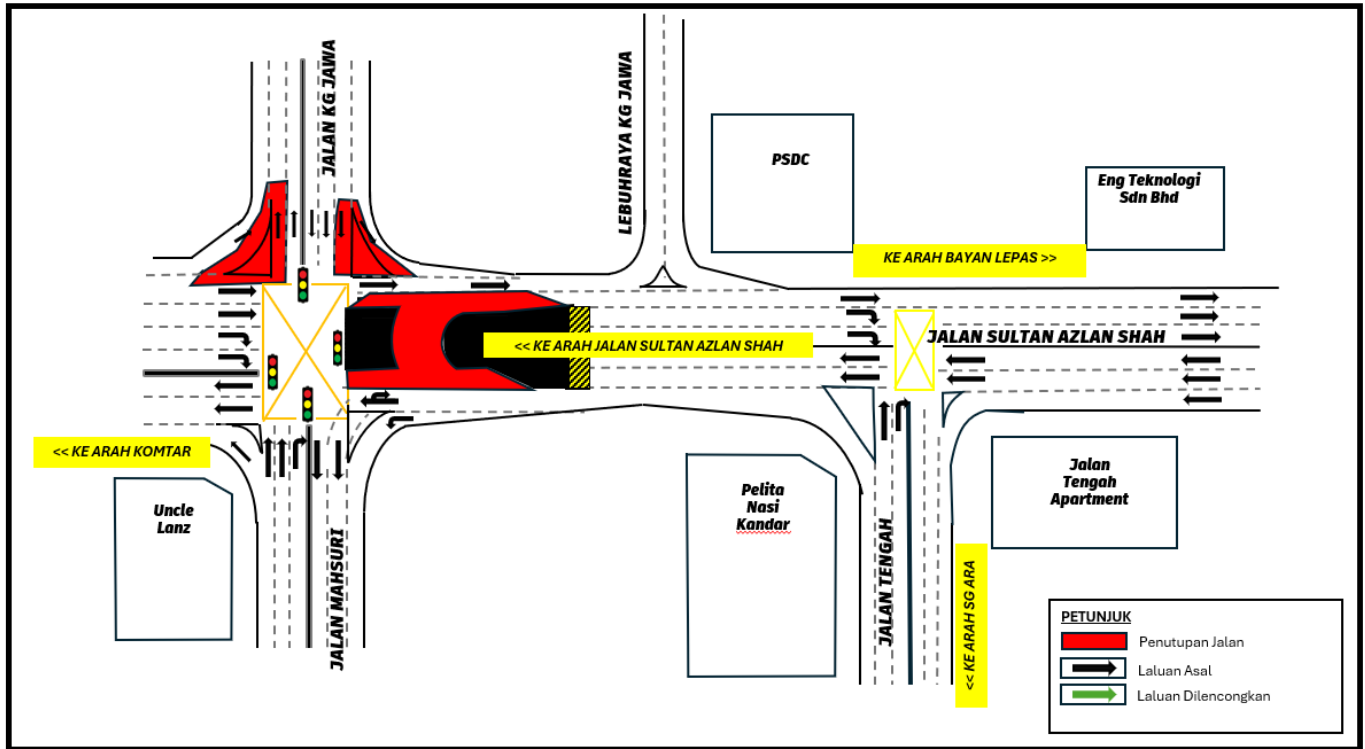

**LONG-TERM INTERMITTENT PARTIAL NIGHT LANE CLOSURES AT U-TURN NEAR JALAN MAHSURI  
JUNCTION (JALAN SULTAN AZLAN SHAH)**

<b>Date</b>	7 February 2026 - 31 March 2026
<b>Time</b>	10.00 pm – 5.00 am
<b>Duration</b>	53 days
<b>Reason</b>	Road Widening Works And Utility Detection Works

Please be informed that a long-term partial night-time lane closure along the Jalan Sultan Azlan Shah will be implemented from 7 February 2026 to 31 March 2026, between 10:00 PM and 5:00 AM. The traffic management plan is as follows:

The road closure will involve the Jalan Kampung Jawa intersection (both directions), as well as the the U-turn and intersection at Jalan Sultan Azlan Shah towards Komtar. However, the other lanes will always remain open to traffic (as shown on the attached map).

This closure is necessary to facilitate preliminary works for the Penang Light Rail Transit (LRT) Project: Mutiara Line – CMC1 Package, which include road widening and utility detection works.

Road users are advised to follow directional signage. During the closure period, the PML Project Emergency Response Team will be onsite to assist with traffic management. Safety barriers, traffic cones and flagmen will also be deployed to ensure the safety of all road users. For further information, please refer to the map below.

We apologise for any inconvenience caused and thank you for your cooperation.

For enquiries, please contact MRT Careline at 1-800-88-6782 or email [feedback\\_pml@mymrt.com.my](mailto:feedback_pml@mymrt.com.my)

**MAP: LONG-TERM INTERMITTENT PARTIAL NIGHT LANE CLOSURES AT U-TURN NEAR JALAN MAHSURI JUNCTION (JALAN SULTAN AZLAN SHAH)**

