



**PENGUMUMAN TRAFIK: PROJEK PENANG LRT – LALUAN MUTIARA (PML)  
12/01/2026**

**PENUTUPAN LORONG SECARA BERKALA JANGKA PANJANG  
DI LEBUHRAYA TUN DR LIM CHONG EU (GAT LEBUH MACALLUM – GAT LEBUH CECIL)**

<b>Tarikh</b>	14 Januari 2026 - 31 Mac 2026
<b>Masa</b>	10.00 pm – 5.00 am
<b>Tempoh</b>	77 hari
<b>Tujuan</b>	Kerja-kerja Pelebaran Jalan

Dimaklumkan bahawa penutupan lorong secara berkala jangka panjang di Lebuhraya Tun Dr Lim Chong Eu akan dilaksanakan dari 14 Januari 2026 sehingga 31 Mac 2026.

Penutupan ini akan dijalankan di antara jam 10.00 malam dan 5.00 pagi. Pelan pengurusan trafik adalah seperti berikut:

Penutupan ini akan melibatkan laluan paling kiri di kedua-dua arah di antara Gat Lebuh Macallum dan Gat Lebuh Cecil. Walaubagaimanapun, lorong lain akan kekal dibuka untuk laluan trafik (seperti yang ditunjukkan di dalam peta yang dilampirkan).

Penutupan ini diperlukan bagi memberi laluan kepada kerja-kerja awalan bagi Projek Rapid Transit Aliran Ringan (LRT) Pulau Pinang: Laluan Mutiara - Pakej CMC1 yang melibatkan kerja pelebaran jalan.

Pengguna jalan raya dinasihatkan untuk berhati-hati ketika melalui kawasan ini. Papan tanda, kon-kon trafik dan pengawal bendera akan ditempatkan di lokasi berkenaan untuk membantu melancarkan kawalan trafik dan keselamatan pengguna kenderaan di laluan tersebut.

Kami memohon maaf di atas sebarang kesulitan. Untuk sebarang pertanyaan sila hubungi MRT Careline 1-800-88-6782 atau emel kepada [feedback\\_pml@mymrt.com.my](mailto:feedback_pml@mymrt.com.my)

**PETA: PENUTUPAN LORONG SECARA BERKALA JANGKA PANJANG  
DI LEBUHRAYA TUN DR LIM CHONG EU (GAT LEBUH MACALLUM – GAT LEBUH CECIL)**

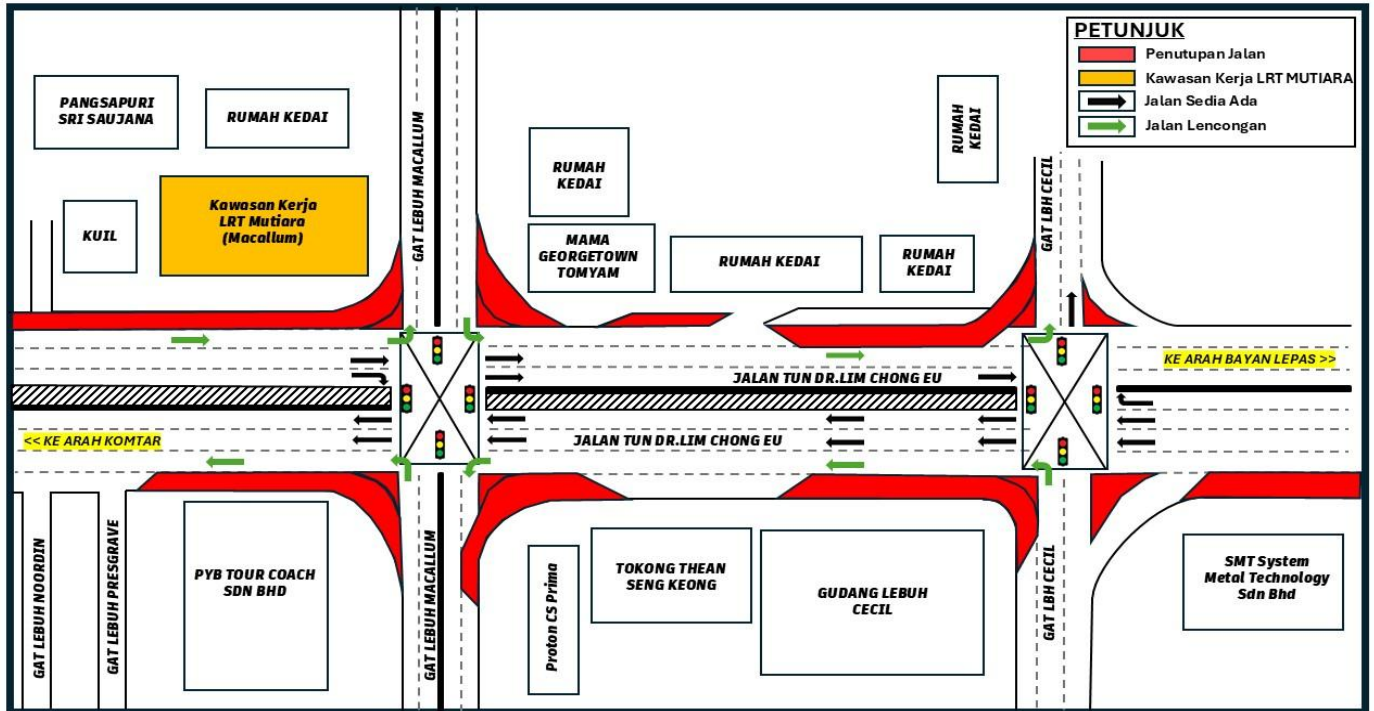

**LONG-TERM INTERMITTENT PARTIAL LANE CLOSURES ON TUN DR LIM CHONG EU EXPRESSWAY  
(GAT LEBUH MACALLUM – GAT LEBUH CECIL)**

<b>Date</b>	14 January 2025 – 31 March 2026
<b>Time</b>	10.00 pm – 5.00 am
<b>Duration</b>	77 days
<b>Reason</b>	Road Widening Works

Please be informed that long-term intermittent partial lane closures on the Tun Dr Lim Chong Eu Expressway will be implemented from 14 January 2026 to 31 March 2026.

The closures will take place between 10PM and 5AM. The traffic management plan is as follows:

The closure will involve the left most lane in both directions between Gat Lebu Macallum and Gat Lebu Cecil. However, other lanes will remain open to traffic (as indicated in the map).

The closure is necessary to facilitate preliminary works for the Penang Light Rail Transit (LRT) Project: Mutiara Line – Package CMC1, which include road widening work.

Motorists are advised to follow directional signage. During the closure period, the PML Project Emergency Response Team will be onsite to assist with traffic management. Safety barriers, traffic cones and flagmen will also be deployed to ensure the safety of all road users. For further information, please refer to the map below.

We apologise for any inconvenience caused and thank you for your cooperation.

For enquiries, please contact MRT Careline at 1-800-88-6782 or email [feedback\\_pml@mymrt.com.my](mailto:feedback_pml@mymrt.com.my)

**MAP: LONG-TERM INTERMITTENT PARTIAL LANE CLOSURES  
ON TUN DR LIM CHONG EU EXPRESSWAY (GAT LEBUH MACALLUM – GAT LEBUH CECIL)**

