



**PENGUMUMAN TRAFIK: PROJEK PENANG LRT – LALUAN MUTIARA (PML)
12/01/2026**

**PENUTUPAN SEPARA LALUAN JANGKA PANJANG WAKTU SIANG
DI LEBUHRAYA TUN DR. LIM CHONG EU (SUNGAI PINANG – BANDAR SRI PINANG)**

Tarikh	14 Januari 2026 - 31 Mac 2026
Masa	9.00 am – 5.00 pm
Tempoh	77 hari
Tujuan	Kerja-Kerja Penebangan Pokok

Untuk makluman, penutupan separa laluan jangka panjang waktu siang di Jalan Tun Dr Lim Chong Eu akan dilaksanakan dari 14 Januari 2026 hingga 31 Mac 2026. Tempoh masa penutupan adalah di antara 9:00 pagi dan 5:00 petang. Pelan pengurusan trafik adalah seperti berikut:

Penutupan ini akan melibatkan lorong paling kiri berhadapan pangsapuri Desa Pinang 1 hingga ke jalan susur di persimpangan Lebuh Sungai Pinang dan selepas jalan susur menghala ke Bayan Lepas serta lorong paling kiri berhadapan Taman Perumahan Solok Sungai Pinang menghala ke arah Komtar. Walaubagaimanapun, lorong-lorong lain akan sentiasa dibuka untuk laluan trafik (seperti yang ditunjukkan di dalam peta yang dilampirkan).

Penutupan ini diperlukan bagi memberi laluan kepada kerja-kerja awalan bagi Projek Rapid Transit Aliran Ringan (LRT) Pulau Pinang: Laluan Mutiara - Pakej CMC1 yang melibatkan kerja penebangan pokok.

Pengguna jalan raya dinasihatkan untuk berhati-hati ketika melalui kawasan ini. Papan tanda, kon-kon trafik dan pengawal bendera akan ditempatkan di lokasi berkenaan untuk membantu melancarkan kawalan trafik dan keselamatan pengguna kenderaan di laluan tersebut.

Kami memohon maaf di atas sebarang kesulitan. Untuk sebarang pertanyaan sila hubungi MRT Careline 1-800-88-6782 atau emel kepada feedback_pml@mymrt.com.my

**PETA: PENUTUPAN SEPARA LALUAN JANGKA PANJANG WAKTU SIANG
DI LEBUHRAYA TUN DR. LIM CHONG EU (SUNGAI PINANG – BANDAR SRI PINANG)**

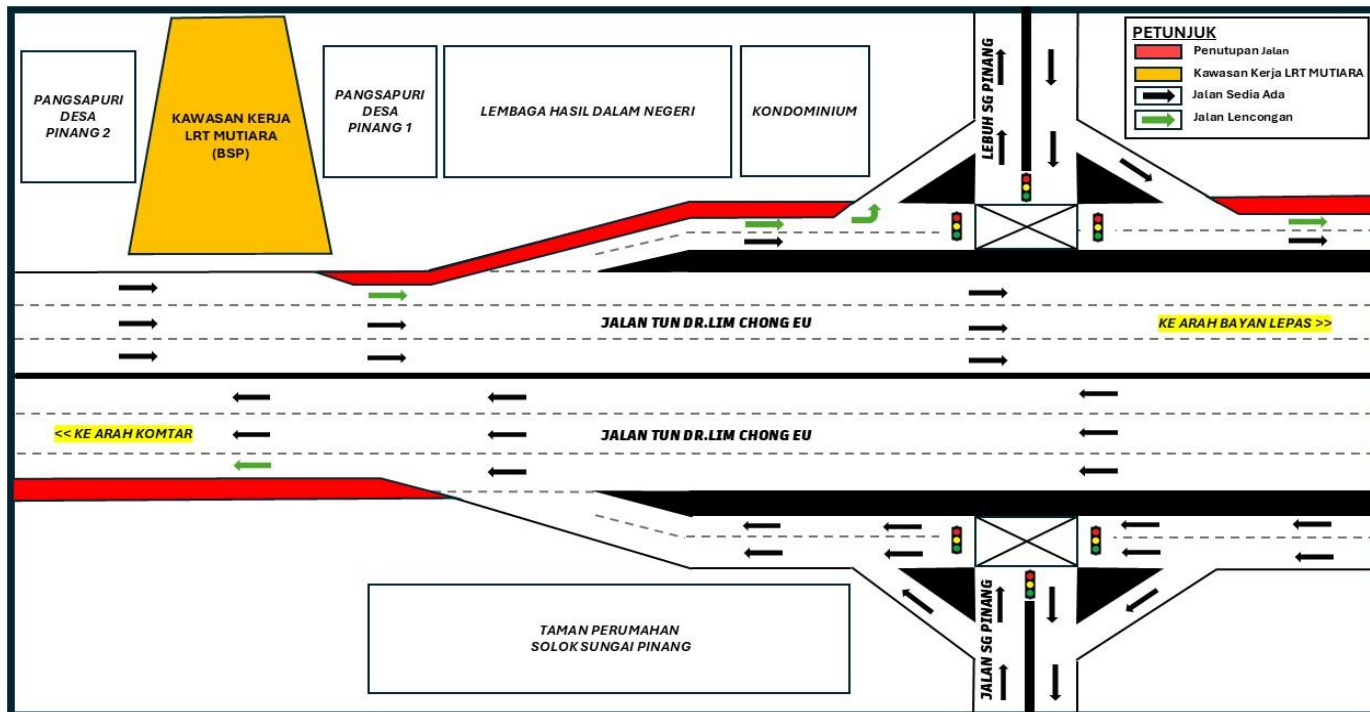

**LONG-TERM PARTIAL DAYTIME LANE CLOSURE ON TUN DR. LIM CHONG EU HIGHWAY
(SUNGAI PINANG – BANDAR SRI PINANG)**

Date	14 January 2026 – 31 March 2026
Time	9.00 am – 5.00 pm
Duration	77 days
Reason	Tree Removal

Please be informed that a long-term partial daytime lane closure on Tun Dr Lim Chong Eu Highway will be implemented from 14 January 2026 to 31 March 2026. The closure will be carried out between 9:00 a.m. and 5:00 p.m. The traffic management plan is as follows:

This closure will involve the leftmost lane in front of Desa Pinang 1 Apartment up to the slip road at the junction of Lebu Sungai Pinang, including after the slip road towards Bayan Lepas, as well as the leftmost lane in front of the Residential Solok Sungai Pinang heading towards Komtar. However, the other lanes will remain open for traffic flow (as shown on the attached map).

This closure is necessary to facilitate preliminary works for the Penang Light Rail Transit (LRT) Project: Mutiara Line – CMC1 Package, which include tree removal.

Motorists are advised to follow directional signage. During the closure period, the PML Project Emergency Response Team will be onsite to assist with traffic management. Safety barriers, traffic cones and flagmen will also be deployed to ensure the safety of all road users. For further information, please refer to the map below.

We apologise for any inconvenience caused and thank you for your cooperation.

For enquiries, please contact MRT Careline at 1-800-88-6782 or email feedback_pml@mymrt.com.my

**MAP: LONG-TERM PARTIAL DAYTIME LANE CLOSURE
ON TUN DR. LIM CHONG EU HIGHWAY (SUNGAI PINANG – BANDAR SRI PINANG)**

