



**PENGUMUMAN TRAFIK: PROJEK PENANG LRT – LALUAN MUTIARA (PML)
02/01/2026**

**PENUTUPAN LALUAN SECARA BERKALA JANGKA PANJANG DI JALAN TUN DR AWANG
(HADAPAN PUSAT AKUATIK SPICE & PANGSAPURI SERI NILAM)**

Tarikh	5 Januari 2026 - 31 Mac 2026
Masa	10.00 pm – 5.00 am
Tempoh	86 hari
Tujuan	Kerja-kerja Utiliti

Dimaklumkan bahawa penutupan laluan secara berkala jangka panjang waktu malam di Jalan Tun Dr Awang (kedua-dua arah) akan dilaksanakan dari 5 Januari 2026 sehingga 31 Mac 2026.

Penutupan ini akan dijalankan dari jam 10:00 malam hingga 5:00 pagi. Pelan pengurusan trafik adalah seperti berikut:

Semasa pelaksanaan, penutupan secara berkala akan dilaksanakan di hadapan Pusat Akuatik SPICE, di mana lorong paling kanan (kedua-dua arah) akan ditutup secara berperingkat. Walaubagaimanapun, lorong lain akan kekal dibuka untuk laluan trafik (seperti yang ditunjukkan di dalam peta yang dilampirkan).

Penutupan ini diperlukan bagi memberi laluan kepada kerja-kerja utiliti bagi Projek Rapid Transit Aliran Ringan (LRT) Pulau Pinang: Laluan Mutiara Pakej CMC1.

Pengguna jalan raya dinasihatkan untuk berhati-hati ketika melalui kawasan ini. Papan tanda, kon-kon trafik dan pengawal bendera akan ditempatkan di lokasi berkenaan untuk membantu melancarkan kawalan trafik dan keselamatan pengguna kenderaan di laluan tersebut.

Kami memohon maaf di atas sebarang kesulitan. Untuk sebarang pertanyaan sila hubungi MRT Careline 1-800-88-6782 atau emel kepada feedback_pml@mymrt.com.my

**PETA: PENUTUPAN LALUAN SECARA BERKALA JANGKA PANJANG
DI JALAN TUN DR AWANG (HADAPAN PUSAT AKUATIK SPICE & PANGSAPURI SERI NILAM)**

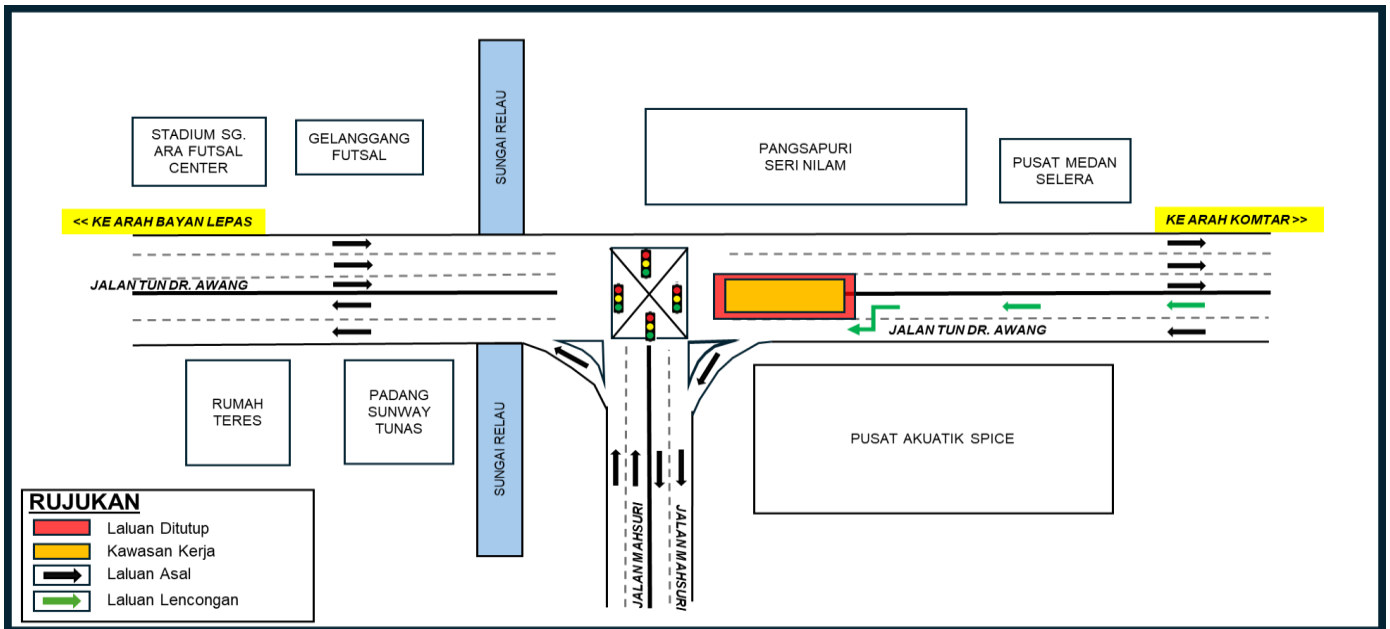

**LONG-TERM INTERMITTENT NIGHT CLOSURES ON JALAN TUN DR AWANG
(IN FRONT OF SPICE AQUATIC CENTRE & SERI NILAM APARTMENT)**

Date	5 January 2026 - 31 March 2026
Time	10.00 pm – 5.00 am
Duration	86 days
Reason	Utilities Works

Please be informed that long-term intermittent night lane closures along a stretch of Jalan Tun Dr Awang (both directions), will be implemented from 5 January 2026 to 31 March 2026.

The closures will be carried out between 10:00 pm and 5:00 am. The traffic management plan is as follow:

During the implementation, intermittent closures will be carried out in front of SPICE Aquatic Centre, where the right most lane (both directions) will be closed in stages. However, other lanes will remain open to traffic (as shown in the attached map).

The closure is necessary to facilitate preliminary utilities works for the Penang Light Rail Transit (LRT) Project: Mutiara Line – Package CMC1.

Motorists are advised to follow directional signage. During the closure period, the PML Project Emergency Response Team will be onsite to assist with traffic management. Safety barriers, traffic cones and flagmen will also be deployed to ensure the safety of all road users. For further information, please refer to the map below.

We apologise for any inconvenience caused and thank you for your cooperation.

For enquiries, please contact MRT Careline at 1-800-88-6782 or email feedback_pml@mymrt.com.my

**MAP: LONG-TERM INTERMITTENT NIGHT CLOSURES ON JALAN TUN DR AWANG
(IN FRONT OF SPICE AQUATIC CENTRE & SERI NILAM APARTMENT)**

