

**PENGUMUMAN TRAFIK: PROJEK RAPID TRANSIT SYSTEM (RTS LINK)
29 JANUARI 2026**

LANJUTAN PENUTUPAN PENUH SECARA BERKALA DI JALAN SALLEH, JOHOR BAHRU

Tarikh	1 Februari 2026 – 30 Julai 2026
Masa	9.00 pagi - 6.00 pagi (<i>kecuali luar waktu kemuncak</i>)
Jangka masa	Enam (6) bulan
Tujuan	Bagi memudahkan kerja-kerja mobilisasi jentera, kerja-kerja pembinaan struktur dan kerja-kerja berkaitan projek RTS Link.

Untuk makluman, **penutupan penuh secara berkala** di Jalan Salleh, Johor Bahru akan dilanjutkan bermula dari **1 Februari 2026 sehingga 30 Julai 2026**. Tempoh masa kerja-kerja adalah dari jam **9.00 pagi hingga 12.00 tengah hari, 2.00 petang hingga 5.00 petang dan 10.00 malam hingga 6.00 pagi**, selama **enam (6) bulan**. Pelan pengurusan trafik adalah seperti berikut:

Semasa penutupan jalan secara berperingkat di Jalan Salleh, Johor Bahru dilaksanakan, pengguna jalanraya perlu membuat pusingan-U di Jalan Salleh dan Jalan Ungku Aziz seperti yang ditunjukkan di dalam peta.

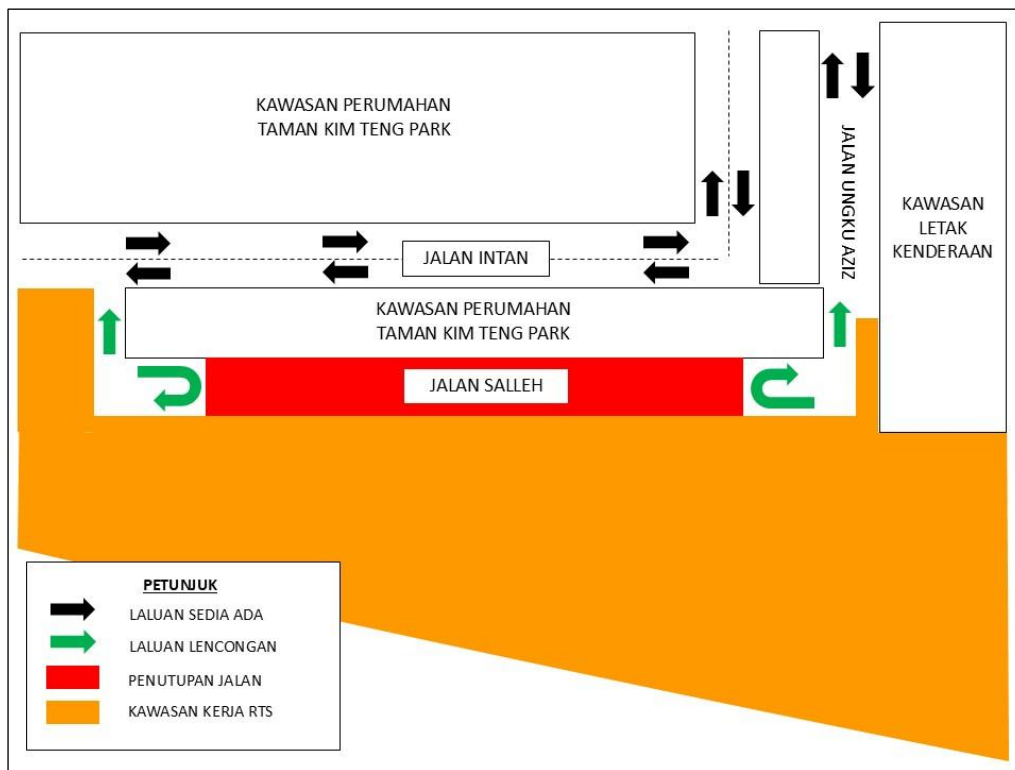

**PETA: LANJUTAN PENUTUPAN PENUH SECARA BERKALA DI JALAN SALLEH,
JOHOR BAHRU**

Pengguna jalan raya dinasihatkan untuk mematuhi arahan papan tanda trafik dan pengawal trafik yang bertugas.

Untuk maklumat lanjut, sila hubungi:

Sunway Integrated Properties Sdn. Bhd.

Mohd Sofie Hassan

Perhubungan Awam & Pengurusan Pihak Berkepentingan

Tel: +60 19-2283004 Emel: sofie@sunway.com.my

Malaysia Rapid Transit Corporation Sdn. Bhd.

Nor Elysha Shamsudin

Pengurusan Awam & Pihak Berkepentingan

Tel: +607-2972012 Emel: elysha.shamsudin@mymrt.com.my

Malaysia Rapid Transit Corporation Sdn. Bhd.

Aras 29, Menara JLand,

Jalan Wong Ah Fook,

80888 Ibrahim International Business District,

Johor Darul Ta'zim

MRTCareline: 1800-88-6782

Emel: rts-feedback@mymrt.com.my

- Baki halaman ini telah dibiarkan kosong dengan sengaja-

CONTINUATION OF INTERMITTENT FULL ROAD CLOSURE AT JALAN SALLEH, JOHOR BAHRU

Date	1 February 2026 – 30 July 2026
Time	9.00 AM – 6.00 AM (except during peak hours)
Duration	Six (6) months
Reason	To facilitate machinery mobilization, structure works and other RTS Link project-related works.

Please be informed that an **intermittent full road closure** along Jalan Salleh, Johor Bahru will be extended from **1 February 2026 to 30 July 2026**. The working hours are from **9.00 AM to 12.00 PM, 2.00 PM to 5.00 PM**, and **10.00 PM to 6.00 AM**, over a period of **six (6) months**. The traffic management plan is as follows:

During the staged full closure along Jalan Salleh, Johor Bahru, motorists are required to make a U-turn at Jalan Salleh and Jalan Ungku Aziz as shown in the map.

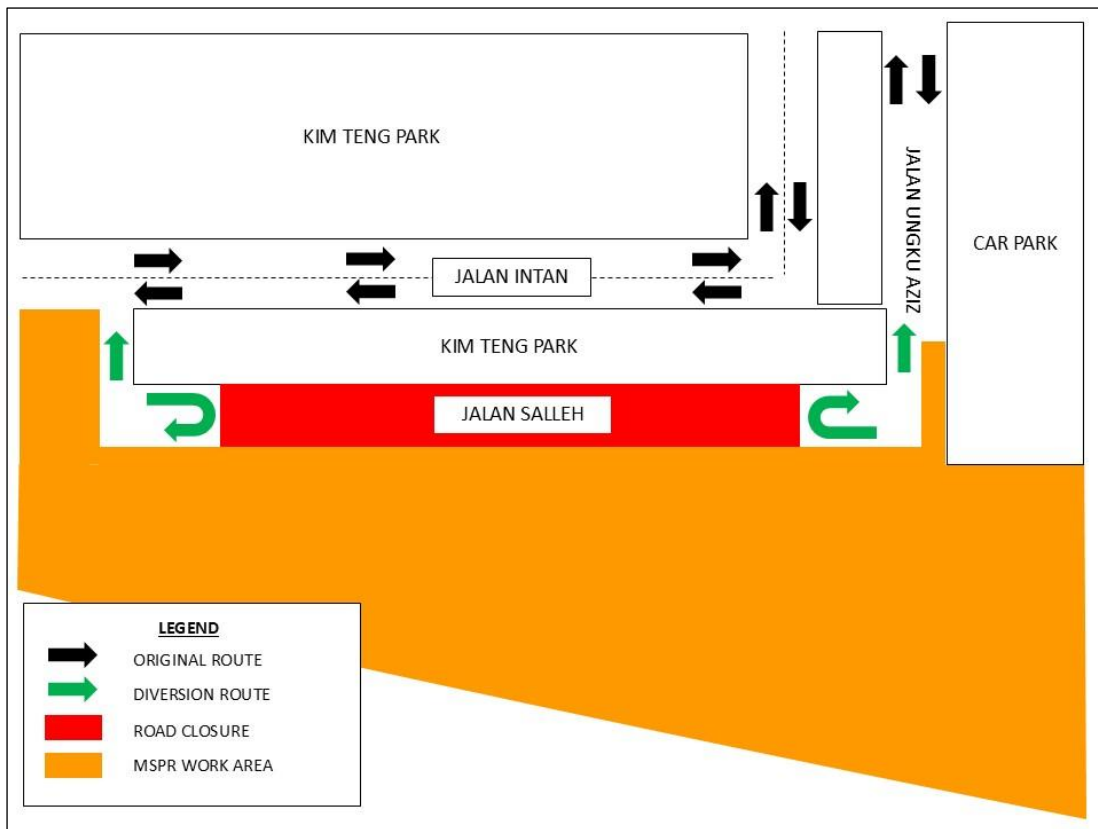

PETA: CONTINUATION OF INTERMITTENT FULL ROAD CLOSURE AT JALAN SALLEH, JOHOR BAHRU

Road users are advised to follow the traffic signages and the directions of the traffic controller during the activation of the lane closure.

For further information, please contact:

Sunway Integrated Properties Sdn. Bhd.

Mohd Sofie Hassan

Public Relations and Stakeholder Management

Tel: +60 19-2283004 Emel: sofie@sunway.com.my

Malaysia Rapid Transit Corporation Sdn. Bhd.

Nor Elysha Shamsudin

Public Affairs & Stakeholder Management

Tel: +607-2972012 Email: elysha.shamsudin@mymrt.com.my

Malaysia Rapid Transit Corporation Sdn. Bhd.

Level 29, Menara JLand,

Jalan Wong Ah Fook,

80888 Ibrahim International Business District,

Johor Darul Ta'zim

MRTCareline: 1800-88-6782

Email: rts-feedback@mymrt.com.my

- The rest of this page has been intentionally left blank -