



**PENGUMUMAN TRAFIK: PROJEK PENANG LRT – LALUAN MUTIARA (PML)
25/11/2025**

**PENUTUPAN SEPARA LORONG SECARA BERKALA WAKTU MALAM JANGKA PENDEK
DI LEBUHRAYA TUN DR. LIM CHONG EU (GAT LEBUH CECIL – GAT LEBUH NOORDIN)**

| | |
|---------------|-------------------------------------|
| Tarikh | 27 November 2025 – 31 Disember 2025 |
| Masa | 12.00 am – 6.00 am |
| Tempoh | 35 hari |
| Tujuan | Mengenal pasti utiliti |

Untuk makluman, penutupan separa laluan secara berkala jangka pendek di Lebuhraya Tun Dr Lim Chong Eu akan dilaksanakan dari 27 November 2025 hingga 31 Disember 2025. Tempoh masa penutupan adalah di antara jam 12:00 tengah malam dan 6:00 pagi. Pelan pengurusan trafik adalah seperti berikut:

Penutupan ini akan melibatkan di beberapa lokasi pada lorong laju, tengah dan lorong paling kiri di kedua-dua arah di antara persimpangan Gat Lebuh Cecil dan Gat Lebuh Noordin. Walaubagaimanapun, semasa penutupan, dua lorong akan sentiasa dibuka untuk laluan trafik (seperti yang ditunjukkan di dalam peta yang dilampirkan).

Penutupan ini diperlukan bagi memberi laluan kepada kerja-kerja awalan bagi Projek Rapid Transit Aliran Ringan (LRT) Pulau Pinang: Laluan Mutiara - Pakej CMC1 yang melibatkan pengorekan jalan bagi tujuan mengenal pasti utiliti.

Pengguna jalan raya dinasihatkan untuk berhati-hati ketika melalui kawasan ini. Papan tanda, kon-kon trafik dan pengawal bendera akan ditempatkan di lokasi berkenaan untuk membantu melancarkan kawalan trafik dan keselamatan pengguna kenderaan di laluan tersebut.

Kami memohon maaf di atas sebarang kesulitan. Untuk sebarang pertanyaan sila hubungi MRT Careline 1-800-88-6782 atau emel kepada feedback_pml@mymrt.com.my

**PETA: PENUTUPAN SEPARA LORONG SECARA BERKALA WAKTU MALAM JANGKA PENDEK
DI LEBUHRAYA TUN DR. LIM CHONG EU (GAT LEBUH CECIL – GAT LEBUH NOORDIN)**

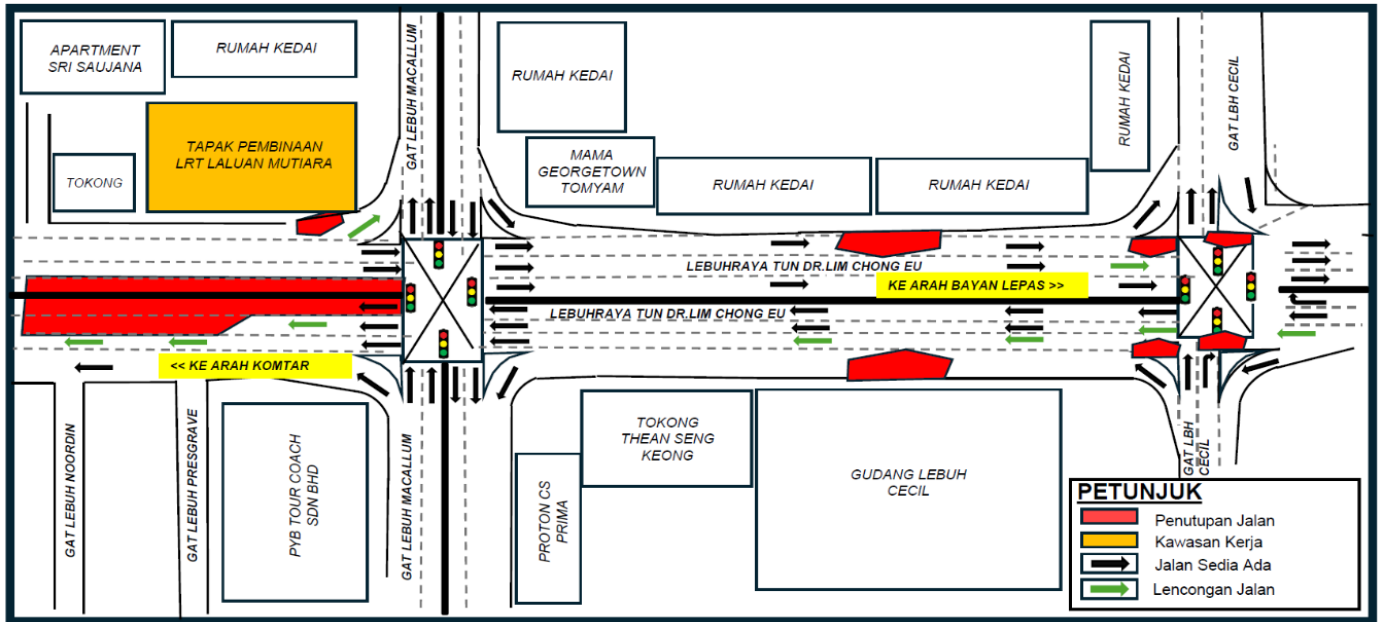

**SHORT TERM PARTIAL INTERMITTENT NIGHT LANE CLOSURE AT
LEBUHRAYA TUN DR. LIM CHONG EU (GAT LEBUH CECIL – GAT LEBUH NOORDIN)**

| | |
|-----------------|-------------------------------------|
| Date | 27 November 2025 – 31 December 2025 |
| Time | 12.00 am – 6.00 am |
| Duration | 35 days |
| Reason | Utilit detection |

Please be informed that short-term intermittent partial night lane closures along a stretch of Lebuhraya Tun Dr Lim Chong Eu will be implemented from 27 November 2025 to 31 December 2025. The closures will be implemented between 12:00 mid night and 6:00 am. The traffic management plan is as follows:

These closures will be carried out in stages at several locations on the fast, middle, and slow lanes in both directions between the Gat Lebuh Cecil and Gat Lebuh Noordin junctions. However, during the closures, two lanes will remain open for traffic (as indicated in the attached map).

The closures are necessary to facilitate preliminary works for the Penang Light Rail Transit (LRT) Project: Mutiara Line – Package CMC1, which include utility detection.

Motorists are advised to follow directional signage. During the closure period, the PML Project Emergency Response Team will be on-site to assist with traffic management. Safety barriers, traffic cones and flagmen will also be deployed to ensure the safety of all road users. For further information, please refer to the map below.

We apologise for any inconvenience caused and thank you for your cooperation. For enquiries, please contact MRT Careline at 1-800-88-6782 or email feedback_pml@mymrt.com.my

**MAP: SHORT TERM PARTIAL INTERMITTENT NIGHT LANE CLOSURE AT
LEBUHRAYA TUN DR. LIM CHONG EU (GAT LEBUH CECIL – GAT LEBUH NOORDIN)**

