



**PENGUMUMAN TRAFIK: PROJEK PENANG LRT – LALUAN MUTIARA (PML)  
25/11/2025**

**PENUTUPAN SEPARA LORONG SECARA BERKALA WAKTU MALAM JANGKA PANJANG  
DI LEBUHRAYA TUN DR. LIM CHONG EU**

<b>Tarikh</b>	27 November 2025 – 31 Disember 2025
<b>Masa</b>	12.00 am – 6.00 am
<b>Tempoh</b>	35 hari
<b>Tujuan</b>	Mengenalpasti utiliti

Untuk makluman, penutupan separa laluan secara berkala jangka pendek di Lebuhraya Tun Dr Lim Chong Eu akan dilaksanakan dari 27 November 2025 hingga 31 Disember 2025. Tempoh masa penutupan adalah di antara jam 12:00 tengah malam dan 6:00 pagi. Pelan pengurusan trafik adalah seperti berikut:

Penutupan ini akan melibatkan lorong paling kanan (kedua-dua arah) dan lorong tengah (ke arah Bayan Lepas) di antara persimpangan Gat Lebuh Cecil dan Apartment Foreshore. Walaubagaimanapun, lorong lain akan sentiasa dibuka untuk laluan trafik (seperti yang ditunjukkan di dalam peta).

Penutupan ini diperlukan bagi memberi laluan kepada kerja-kerja awalan bagi Projek Rapid Transit Aliran Ringan (LRT) Pulau Pinang: Laluan Mutiara - Pakej CMC1 yang melibatkan pengorekan jalan bagi tujuan mengenal pasti utiliti.

Pengguna jalan raya dinasihatkan untuk berhati-hati ketika melalui kawasan ini. Papan tanda, kon-kon trafik dan pengawal bendera akan ditempatkan di lokasi berkenaan untuk membantu melancarkan kawalan trafik dan keselamatan pengguna kenderaan di laluan tersebut.

Kami memohon maaf di atas sebarang kesulitan. Untuk sebarang pertanyaan sila hubungi MRT Careline 1-800-88-6782 atau emel kepada [feedback\\_pml@mymrt.com.my](mailto:feedback_pml@mymrt.com.my)

**PETA: PENUTUPAN SEPARA LORONG SECARA BERKALA WAKTU MALAM JANGKA PANJANG DI LEBUHRAYA TUN DR. LIM CHONG EU**

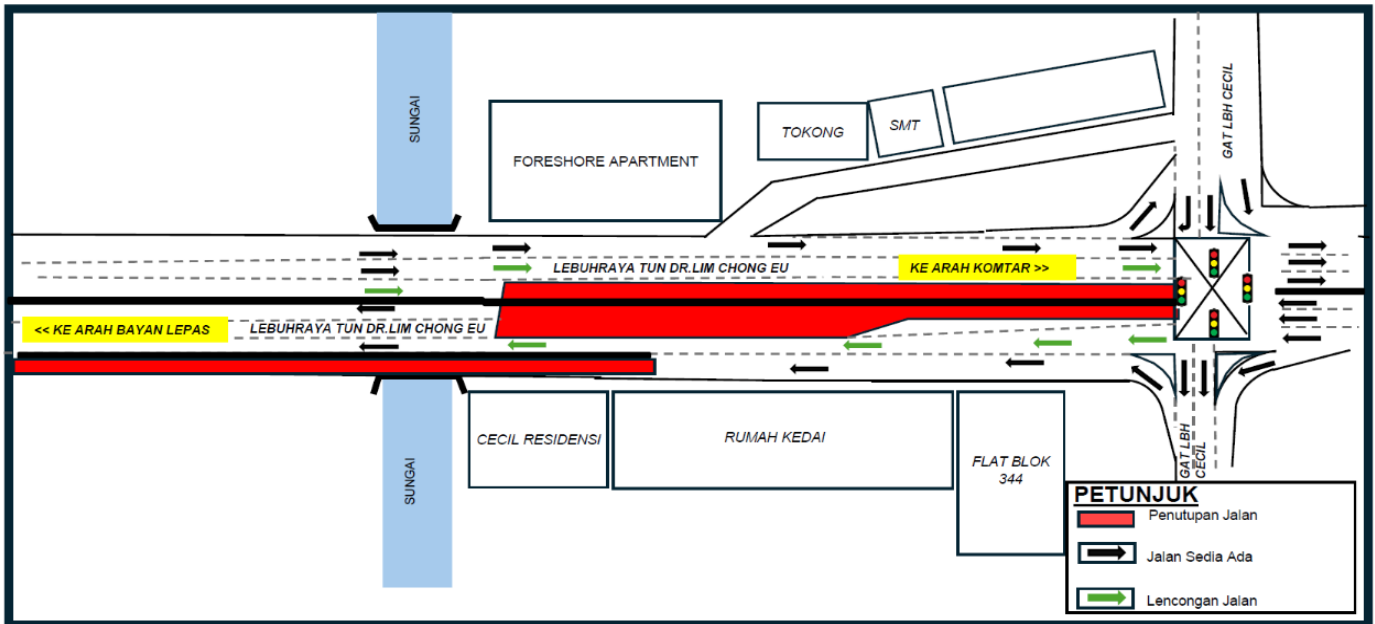

## LONG TERM PARTIAL INTERMITTENT LANE CLOSURE AT LEBUHRAYA TUN DR. LIM CHONG EU

<b>Date</b>	27 November 2025 – 31 December 2025
<b>Time</b>	12.00 am – 6.00 am
<b>Duration</b>	35 days
<b>Reason</b>	Utility detection

Please be informed that short-term intermittent partial night lane closures along a stretch of Tun Dr. Lim Chong Eu Highway will be implemented from 27 November 2025 to 31 December 2025. The closure will be implemented between 12:00 midnight and 6:00 am. The traffic management plan is as follows:

The implementation of the closures will involve the right-most lane (both directions) and middle lane (towards Bayan Lepas) between the junction of Gat Lebuh Cecil and Foreshore Apartment. However, the other lanes will remain open for traffic during this period (as indicated in the attached map).

The closure is necessary to facilitate preliminary works for the Penang Light Rail Transit (LRT) Project: Mutiara Line – Package CMC1, which include utility detection.

Motorists are advised to follow directional signage. During the closure period, the PML Project Emergency Response Team will be on-site to assist with traffic management. Safety barriers, traffic cones and flagmen will also be deployed to ensure the safety of all road users. For further information, please refer to the map below.

We apologise for any inconvenience caused and thank you for your cooperation.

For enquiries, please contact MRT Careline at 1-800-88-6782 or email [feedback\\_pml@mymrt.com.my](mailto:feedback_pml@mymrt.com.my)

**MAP: LONG TERM PARTIAL INTERMITTENT LANE CLOSURE  
AT LEBUHRAYA TUN DR. LIM CHONG EU.**

