



**PENGUMUMAN TRAFIK: PROJEK PENANG LRT – LALUAN MUTIARA (PML)  
10/11/2025**

**PENUTUPAN SEPARA LALUAN SECARA BERKALA JANGKA PANJANG DI JALAN KAMPUNG RELAU  
(I-AVENUE - SMK SG. NIBONG)**

<b>Tarikh</b>	12 November 2025 - 10 Februari 2026
<b>Masa</b>	8.00 am – 4.00 pm
<b>Tempoh</b>	91 hari
<b>Tujuan</b>	Kerja-kerja penebangan pokok, perparitan dan pelebaran jalan

Untuk makluman, penutupan separa laluan secara berkala jangka panjang di Jalan Kampung Relau (ke arah Bayan Lepas) akan dilaksanakan dari 12 November 2025 hingga 10 Februari 2026. Tempoh masa penutupan adalah di antara jam 8:00 pagi hingga 4:00 petang. Pelan pengurusan trafik adalah seperti berikut:

Penutupan ini akan melibatkan laluan paling kiri di sepanjang 480 meter di antara Kompleks I-Avenue dan SMK Sungai Nibong. Walaubagaimanapun, lorong kanan akan sentiasa dibuka untuk laluan trafik (seperti yang ditunjukkan di dalam peta yang dilampirkan).

Penutupan ini diperlukan bagi memberi laluan kepada kerja-kerja awalan bagi Projek Rapid Transit Aliran Ringan (LRT) Pulau Pinang: Laluan Mutiara - Pakej CMC1 yang melibatkan kerja-kerja penebangan pokok, perparitan dan pelebaran jalan.

Pengguna jalan raya dinasihatkan untuk berhati-hati ketika melalui kawasan ini. Papan tanda, kon-kon trafik dan pengawal bendera akan ditempatkan di lokasi berkenaan untuk membantu melancarkan kawalan trafik dan keselamatan pengguna kenderaan di laluan tersebut.

Kami memohon maaf di atas sebarang kesulitan. Untuk sebarang pertanyaan sila hubungi MRT Careline 1-800-88-6782 atau emel kepada [feedback\\_pml@mymrt.com.my](mailto:feedback_pml@mymrt.com.my)

**PETA: PENUTUPAN SEPARA LALUAN SECARA BERKALA JANGKA PANJANG DI JALAN KAMPUNG RELAU (I-AVENUE - SMK SG. NIBONG)**

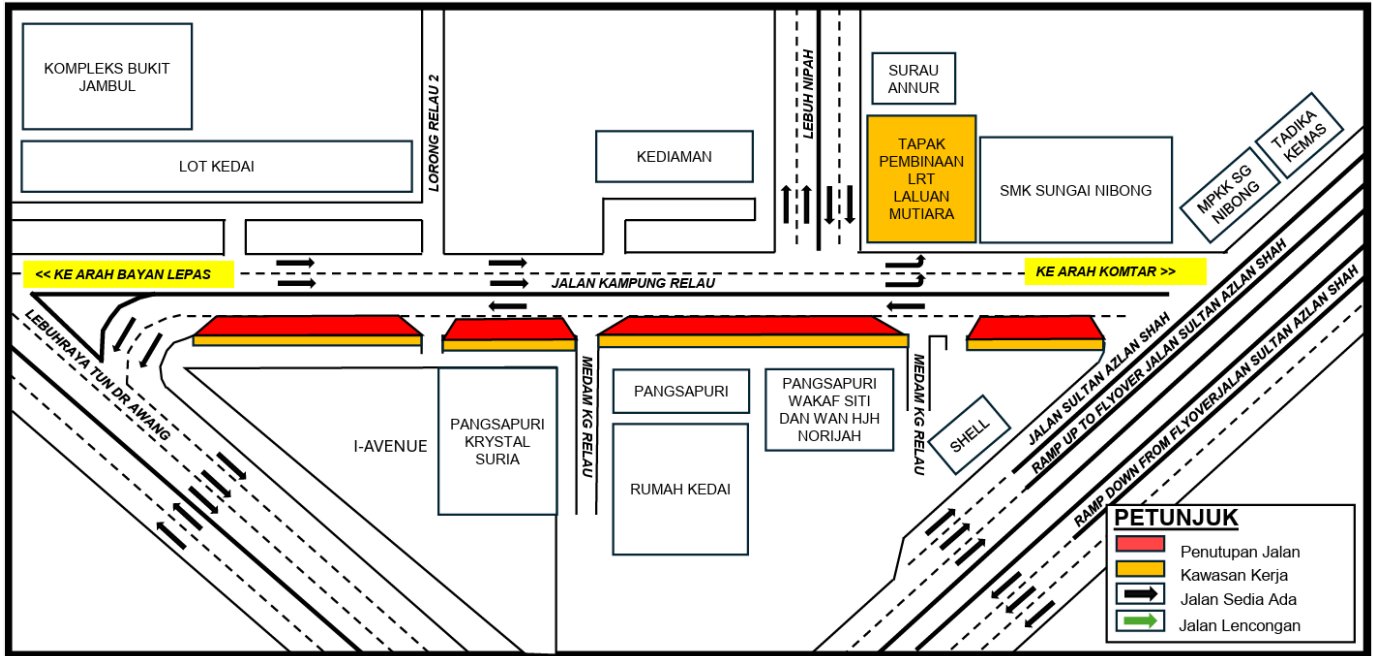

**LONG TERM INTERMITTENT PARTIAL LANE CLOSURES ALONG JALAN KAMPUNG RELAU  
(I-AVENUE - SMK SG. NIBONG)**

<b>Date</b>	12 November 2025 - 10 February 2026
<b>Time</b>	8.00 am – 4.00 pm
<b>Duration</b>	91 days
<b>Reason</b>	To make way for preliminary works including tree cutting, drainage, signage relocation and road widening.

Please be informed that long-term intermittent partial lane closures along a stretch of Jalan Kampung Relau (towards Bayan Lepas) will be implemented from 12 November 2025 to 10 February 2026. The closure will be implemented from 8:00 am to 4:00 pm daily. The traffic management plan is as follows:

The implementation of the closures will involve the left-most lane over a 480-metre stretch between the I-Avenue Complex and SMK Sungai Nibong. However, the right lane will remain open for traffic during this period (as indicated in the attached map).

This closure is necessary to facilitate preliminary works for the Penang Light Rail Transit (LRT) Project: Mutiara Line – CMC1 Package, which includes tree removal, relocation of drainage and road widening works.

Motorists are advised to follow directional signage. During the closure period, the PML Project Emergency Response Team will be on-site to assist with traffic management. Safety barriers, traffic cones and flagmen will also be deployed to ensure the safety of all road users. For further information, please refer to the map below.

We apologise for any inconvenience caused and thank you for your cooperation.

For enquiries, please contact MRT Careline at 1-800-88-6782 or email [feedback\\_pml@mymrt.com.my](mailto:feedback_pml@mymrt.com.my)

**MAP: LONG TERM INTERMITTENT PARTIAL LANE CLOSURES ALONG JALAN KAMPUNG RELAU (I-AVENUE - SMK SG. NIBONG)**

