

**PENGUMUMAN TRAFIK: PROJEK RAPID TRANSIT SYSTEM (RTS LINK)
05 DISEMBER 2025**

PENUTUPAN LALUAN SECARA BERPERINGKAT DI BULATAN JALAN JIM QUEE 1, JOHOR BAHRU

Tarikh	12 Disember 2025 – 31 Ogos 2026
Masa	24 jam
Jangka masa	Lapan (8) bulan dan tiga (3) minggu
Tujuan	Bagi memudahkan kerja-kerja mobilisasi jentera, kerja-kerja pengalihan utiliti, kerja-kerja cerucuk serta kerja-kerja berkaitan projek RTS Link.

Untuk makluman, **penutupan laluan secara berperingkat** di bulatan Jalan Jim Quee 1, Johor Bahru akan dilaksanakan dari **12 Disember 2025 hingga 31 Ogos 2026**. Tempoh masa kerja adalah **24 jam**, selama **lapan (8) bulan dan tiga (3) minggu**. Pelan pengurusan trafik adalah seperti berikut.

Peringkat 1

Lencongan A:

Semasa penutupan lorong di bulatan sepanjang 100 meter di Jalan Jim Quee 1 dilaksanakan, pengguna jalan raya akan membuat pusingan-U untuk meneruskan perjalanan ke Jalan Jim Quee 2 dan Jalan Tengku Azizah (seperti yang ditunjukkan oleh anak panah **HIJAU** di dalam peta).

Lencongan B:

Semasa penutupan lorong di bulatan sepanjang 100 meter di Jalan Jim Quee 1 dilaksanakan, pemandu-pemandu teksi lain akan menggunakan laluan alternatif di kawasan Perhentian Teksi (seperti yang ditunjukkan oleh anak panah **BIRU** di dalam peta).

Peringkat 2

Lencongan A:

Semasa penutupan lorong di bulatan sepanjang 90 meter di Jalan Jim Quee 1 dilaksanakan, pengguna jalan raya akan membuat pusingan-U untuk meneruskan perjalanan ke Jalan Jim Quee 2 dan Jalan Tengku Azizah (seperti yang ditunjukkan oleh anak panah **HIJAU** di dalam peta).

Lencongan B:

Semasa penutupan lorong di bulatan sepanjang 90 meter di Jalan Jim Quee 1 dilaksanakan, pemandu-pemandu teksi lain akan menggunakan laluan asal di kawasan Perhentian Teksi (seperti yang ditunjukkan oleh anak panah **BIRU** di dalam peta).

Pengguna jalan raya dinasihatkan untuk mematuhi arahan papan tanda trafik dan pengawal trafik yang bertugas.

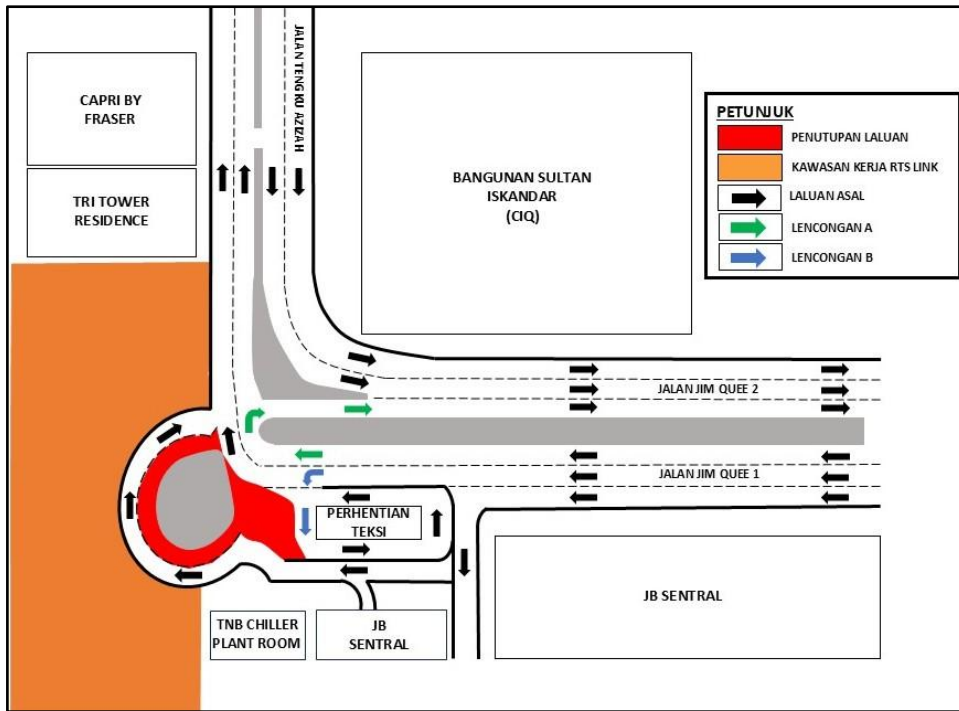

PETA 1: PENUTUPAN LALUAN SECARA BERPERINGKAT DI BULATAN JALAN JIM QUEE (ARAH PUSAT BANDAR), JOHOR BAHRU (PERINGKAT 1)

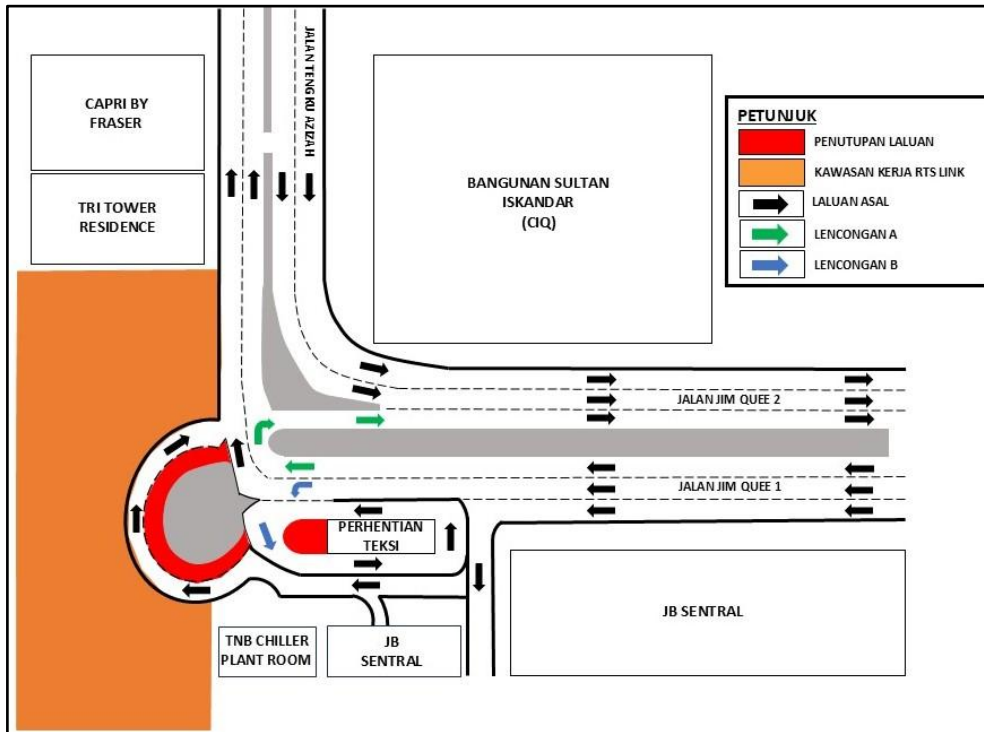

PETA 2: PENUTUPAN LALUAN SECARA BERPERINGKAT DI BULATAN JALAN JIM QUEE (ARAH PUSAT BANDAR), JOHOR BAHRU (PERINGKAT 2)

Untuk maklumat lanjut, sila hubungi:

IJM Construction Sdn. Bhd.

Shera Choo Yen Qi

Perhubungan Awam & Pengurusan Pihak Berkepentingan

Tel: +6012-2901992 Emel: sherachoo@ijm.com

Malaysia Rapid Transit System Sdn. Bhd.

Najihah Mohd Jefry

Pengurusan Awam & Pihak Berkepentingan

Tel: +607-2972000 Emel: najihah.jefry@mymrt.com.my

Malaysia Rapid Transit System Sdn. Bhd.

Aras 29, Menara JLand,

Jalan Wong Ah Fook,

80888 Ibrahim International Business District,

Johor Darul Ta'zim

MRTCareline: 1800-88-6782

Emel: rts-feedback@mymrt.com.my

- Baki halaman ini telah dibiarkan kosong dengan sengaja -

LANE CLOSURES BY STAGES AT JALAN JIM QUEE 1 ROUNDABOUT, JOHOR BAHRU

Date	12 December 2025 – 31 August 2026
Time	24 hours
Duration	Eight (8) months and three (3) weeks
Reason	To facilitate machine mobilization works, utility relocation works, piling works and other RTS Link project-related works.

Please be informed that **lane closures by stages** at the Jalan Jim Quee 1 Roundabout, Johor Bahru, will be implemented from **12 December 2025 to 31 August 2026**. The construction works will be carried out **24 hours**, for **eight (8) months and three (3) weeks**. The traffic management plan is as follows:

Stage 1

Diversion A:

During the lane closures of a 100-metre stretch at the roundabout along Jalan Jim Quee 1, road users will make a U-turn to continue their journey towards Jalan Jim Quee 2 and Jalan Tengku Azizah (as indicated by the **GREEN** arrows in the map).

Diversion B:

During the lane closures of a 100-metre stretch at the roundabout along Jalan Jim Quee 1, taxi drivers will use an alternative route at the Taxi Stand area (as indicated by the **BLUE** arrows on the map).

Stage 2

Diversion A:

During the lane closures of a 90-metre stretch at the roundabout along Jalan Jim Quee 1, road users will make a U-turn to continue their journey towards Jalan Jim Quee 2 and Jalan Tengku Azizah (as indicated by the **GREEN** arrows in the map).

Diversion B:

During the lane closures of a 90-metre stretch at the roundabout along Jalan Jim Quee 1, taxi drivers will use the original route at the Taxi Stand area (as indicated by the **BLUE** arrows on the map).

Road users are advised to follow the traffic signages and the directions of the traffic controller during the activation of the lane closure.

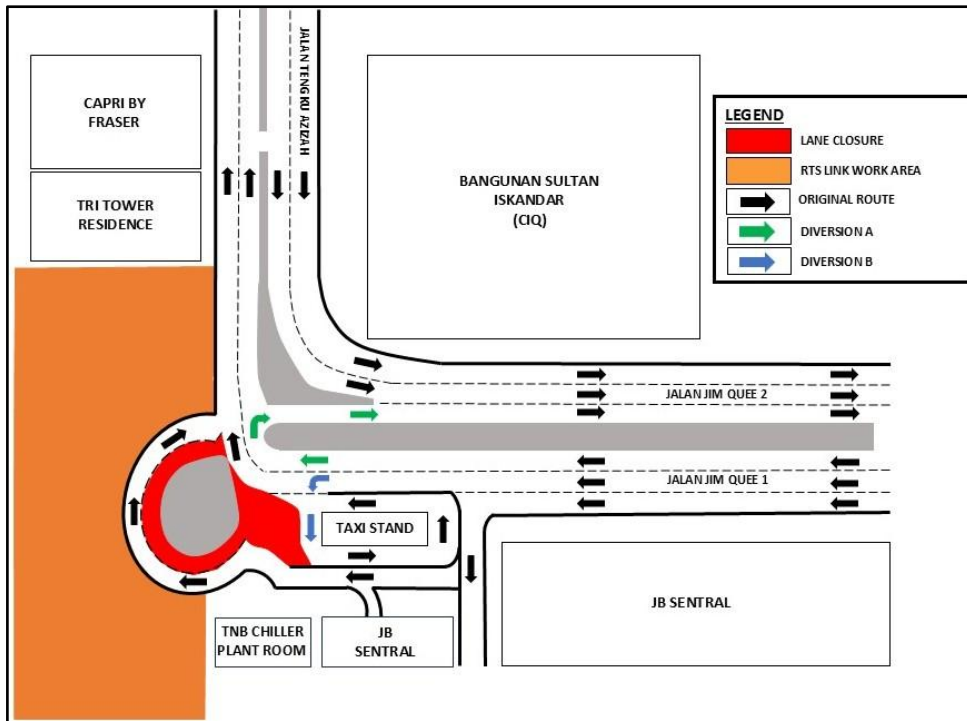

MAP 1: LANE CLOSURES BY STAGES AT JALAN JIM QUEE 1 ROUNDABOUT, JOHOR BAHRU (STAGE 1)

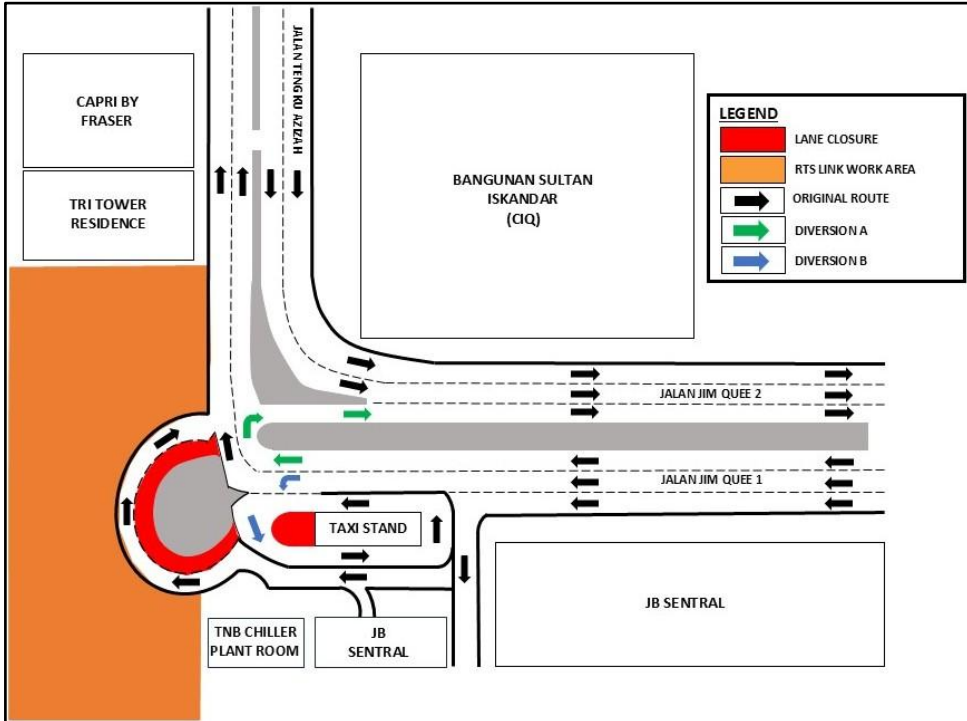

MAP 2: LANE CLOSURES BY STAGES AT JALAN JIM QUEE 1 ROUNDABOUT, JOHOR BAHRU (STAGE 2)

For further information, please contact:

IJM Construction Sdn. Bhd.

Shera Choo Yen Qi

Public Relations & Stakeholder Management

Tel: +6012-2901992 Email: sherachoo@ijm.com

Malaysia Rapid Transit System Sdn. Bhd.

Najihah Mohd Jefry

Public Affairs & Stakeholder Management

Tel: +607-2972000 Email: najihah.jefry@mymrt.com.my

Malaysia Rapid Transit System Sdn. Bhd.

Level 29, Menara JLand,

Jalan Wong Ah Fook,

80888 Ibrahim International Business District,

Johor Darul Ta'zim

MRTCareline: 1800-88-6782

Email: rts-feedback@mymrt.com.my

- The rest of this page has been intentionally left blank -