

**PENGUMUMAN TRAFIK: PROJEK RAPID TRANSIT SYSTEM (RTS LINK)
10 OKTOBER 2025**

PENUTUPAN PENUH SECARA BERKALA DI JALAN SALLEH, JOHOR BAHRU

Tarikh	12 Oktober 2025 - 31 Januari 2026
Masa	9.00 pagi - 6.00 pagi (<i>kecuali luar waktu kemuncak</i>)
Jangka masa	Tiga (3) bulan dan sembilan belas (19) hari
Tujuan	Bagi memudahkan kerja-kerja mobilisasi jentera, kerja-kerja pembinaan dinding diafragma dan kerja-kerja berkaitan projek RTS Link.

Untuk makluman, **penutupan penuh secara berkala** di Jalan Salleh, Johor Bahru akan dilaksanakan dari **12 Oktober 2025 hingga 31 Januari 2026**. Tempoh masa kerja-kerja adalah dari jam **9.00 pagi hingga 12.00 tengah hari, 2.00 petang hingga 5.00 petang dan 10.00 malam hingga 6.00 pagi**, selama **tiga (3) bulan dan sembilan belas (19) hari**. Pelan pengurusan trafik adalah seperti berikut:

Semasa penutupan jalan secara berperingkat di Jalan Salleh, Johor Bahru dilaksanakan, pengguna jalanraya perlu membuat pusingan-U di Jalan Salleh dan Jalan Ungku Aziz seperti yang ditunjukkan di dalam peta.

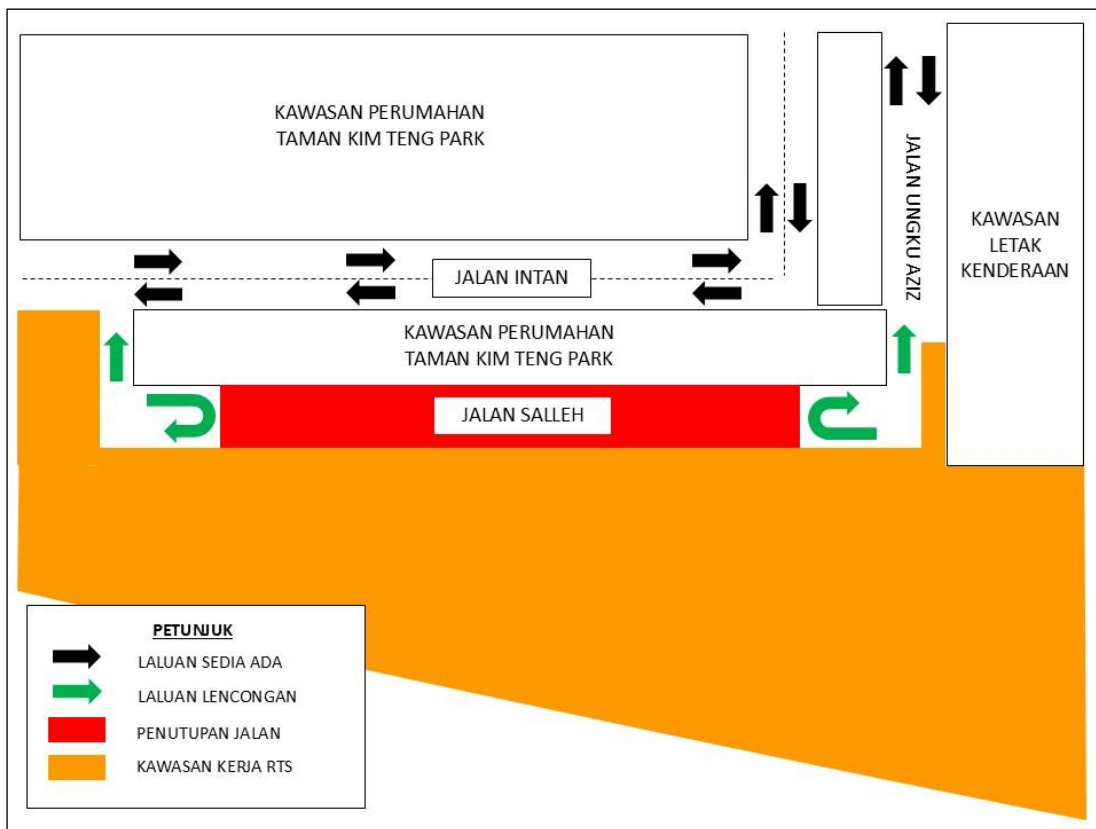

PETA: PENUTUPAN PENUH SECARA BERKALA DI JALAN SALLEH, JOHOR BAHRU

Pengguna jalan raya dinasihatkan untuk mematuhi arahan papan tanda trafik dan pengawal trafik yang bertugas.

Untuk maklumat lanjut, sila hubungi:

Sunway Integrated Properties Sdn. Bhd.

Mohd Sofie Hassan

Perhubungan Awam & Pengurusan Pihak Berkepentingan

Tel: +60 19-2283004 Emel: sofie@sunway.com.my

Malaysia Rapid Transit System Sdn. Bhd.

Zamri Zakariah

Pengurusan Awam & Pihak Berkepentingan

Tel: +607-2972000 Emel: zamri.zakariah@mymrt.com.my

Malaysia Rapid Transit System Sdn. Bhd.

Aras 29, Menara JLand,

Jalan Wong Ah Fook,

80888 Ibrahim International Business District,

Johor Darul Ta'zim

MRTCareline: 1800-88-6782

Emel: rts-feedback@mymrt.com.my

- Baki halaman ini telah dibiarkan kosong dengan sengaja -

INTERMITTENT FULL ROAD CLOSURE AT JALAN SALLEH, JOHOR BAHRU

Date	12 October 2025 - 31 January 2026
Time	9.00 AM – 6.00 AM <i>(except during peak hours)</i>
Duration	Three (3) months dan nineteen (19) days
Reason	To facilitate machinery mobilization, diaphragm wall construction, and other RTS Link project-related works.

Please be informed that an **intermittent full road closure** along Jalan Salleh, Johor Bahru will be implemented from **12 October 2025 to 31 January 2026**. The working hours are from **9.00 AM to 12.00 PM, 2.00 PM to 5.00 PM, and 10.00 PM to 6.00 AM**, over a period of **three (3) months and nineteen (19) days**. The traffic management plan is as follows:

During the staged full closure along Jalan Salleh, Johor Bahru, motorists are required to make a U-turn at Jalan Salleh and Jalan Ungku Aziz as shown in the map.

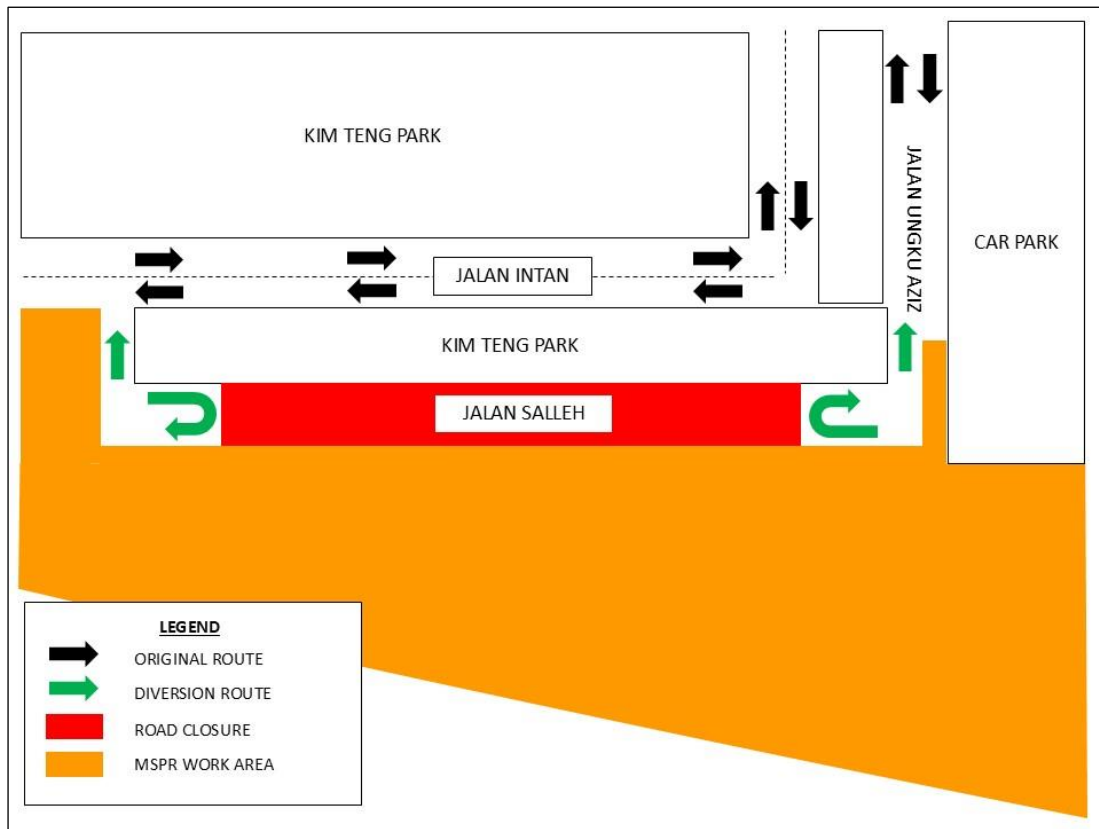

MAP: INTERMITTENT FULL ROAD CLOSURE AT JALAN SALLEH, JOHOR BAHRU

Road users are advised to follow the traffic signages and the directions of the traffic controller during the activation of the lane closure.

For further information, please contact:

Sunway Integrated Properties Sdn. Bhd.

Mohd Sofie Hassan

Public Relations and Stakeholder Management

Tel: +60 19-2283004 Emel: sofie@sunway.com.my

Malaysia Rapid Transit System Sdn. Bhd.

Zamri Zakariah

Public Affairs & Stakeholder Management

Tel: +607-2972000 Email: zamri.zakariah@mymrt.com.my

Malaysia Rapid Transit System Sdn. Bhd.

Level 29, Menara JLand,

Jalan Wong Ah Fook,

80888 Ibrahim International Business District,

Johor Darul Ta'zim

MRTCareline: 1800-88-6782

Email: rts-feedback@mymrt.com.my

- The rest of this page has been intentionally left blank -