



PENGUMUMAN TRAFIK: PROJEK RAPID TRANSIT SYSTEM LINK (RTS LINK)

24 SEPTEMBER 2024

PENUTUPAN SUSUR KELUAR DAN SEBAHAGIAN JALAN JIM QUEE, JOHOR BAHRU (BERHAMPIRAN PERSIMPANGAN LAMPU ISYARAT, ARAH JALAN ISMAIL SULTAN)

| | |
|---------------|---|
| Tarikh | 26 September 2024 – 31 Mac 2025 |
| Masa | 24 jam - Penutupan susur keluar 11:00 malam – 5:00 pagi - Penutupan sebahagian jalan |
| Tempoh | 187 hari |
| Tujuan | Bagi memudahkan kerja-kerja merungkai struktur sokongan dan kerja-kerja berkaitan projek RTS Link |

Untuk makluman, penutupan susur keluar dan sebahagian Jalan Jim Quee, Johor Bahru (berdekatan persimpangan lampu isyarat, arah Jalan Ismail Sultan) akan dilaksanakan dari **26 September 2024 hingga 31 Mac 2025**. Tempoh masa kerja adalah **24 jam sehari bagi penutupan susur keluar** dan dari **jam 10:00 malam hingga 5:00 pagi** selama **187 hari**. Pelan pengurusan trafik adalah seperti berikut:

Penutupan Susur Keluar Jalan Jim Quee (arah Jalan Ismail Sultan) – 24 jam

Semasa penutupan susur keluar dilaksanakan, pengguna jalan raya akan dilencongkan ke kanan (seperti yang ditunjukkan anak panah **HIJAU** di dalam peta) dan menggunakan lorong sedia ada untuk meneruskan perjalanan ke arah Stulang Laut.

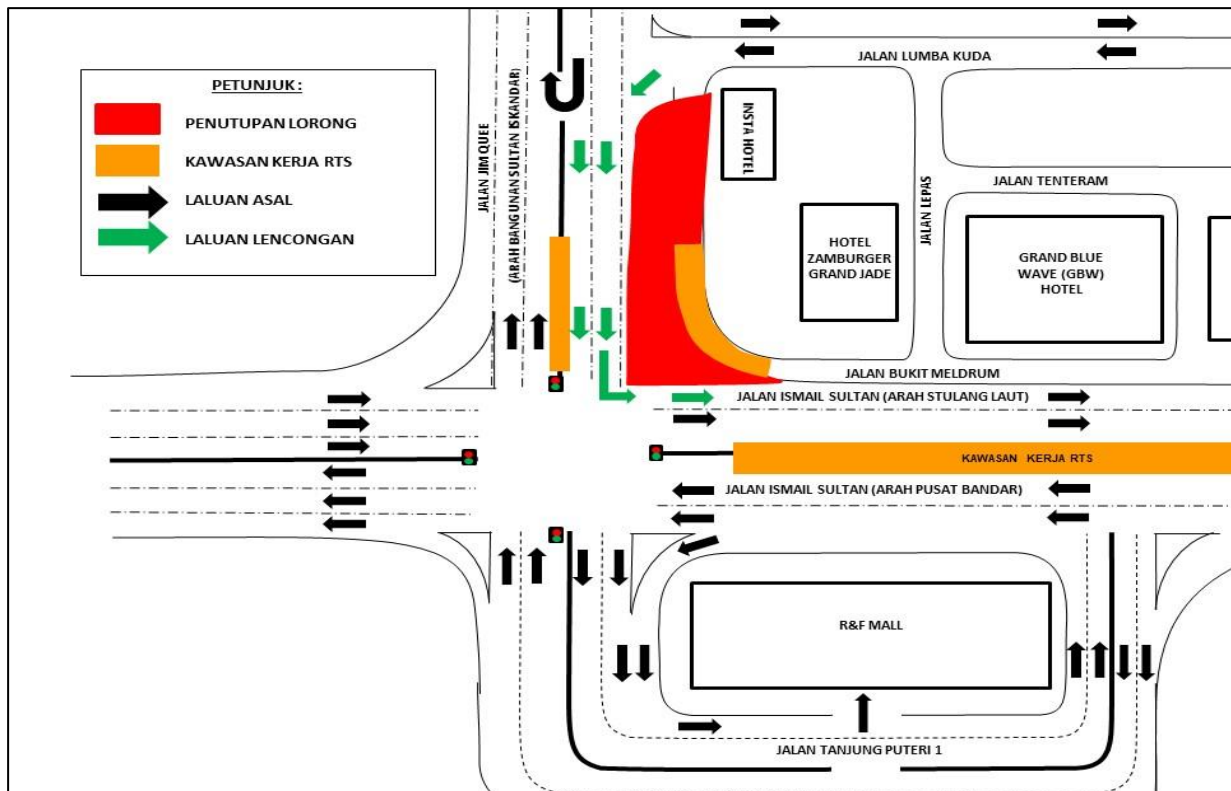

PETA: PENUTUPAN SUSUR KELUAR JALAN JIM QUEE, JOHOR BAHRU
(BERHAMPIRAN HOTEL ZAMBURGER GRAND JADE, ARAH STULANG LAUT)

Penutupan Sebahagian Jalan Jim Quee (arah Jalan Ismail Sultan) – 10:00 malam hingga 5:00 pagi

Semasa penutupan sebahagian jalan berhampiran persimpangan lampu isyarat, pengguna jalan raya dari Jalan Jim Quee yang ingin ke kawasan lot kedai Jalan Bukit Meldrum akan dilencongkan ke Jalan Lumba Kuda dan Jalan Ah Siang sebelum meneruskan perjalanan ke Jalan Bukit Meldrum (seperti yang ditunjukkan anak panah HIJAU di dalam peta).

Pengguna jalan raya yang ingin ke Jalan Ibrahim Sultan dan R&F Mall pula akan dilencongkan ke Jalan Lumba Kuda dan Jalan Ah Siang sebelum membuat pusingan U di Jalan Lingkaran Dalam untuk meneruskan perjalanan ke Jalan Ibrahim Sultan dan R&F Mall melalui Jalan Ismail Sultan (seperti yang ditunjukkan anak panah BIRU & UNGU di dalam peta).

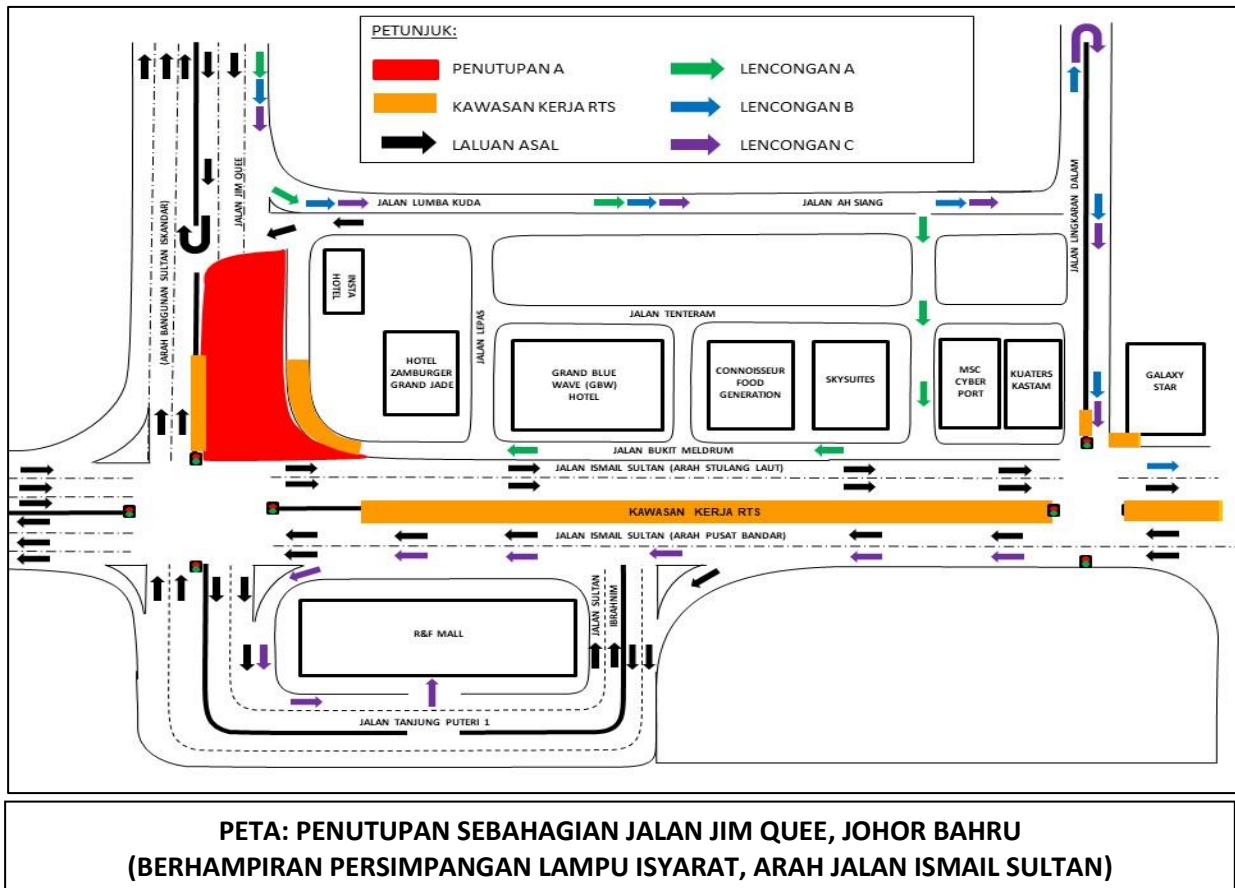

Pengguna jalan raya dinasihatkan untuk mematuhi arahan papan tanda trafik dan pengawal bendera bertugas.

Untuk maklumat lanjut, sila hubungi:

Sunway Construction Sdn Bhd

Mohd Sofie Hassan

Perhubungan Awam dan Pengurusan Pihak Berkepentingan

Tel: +60 19-228 3004 Emel: sofie@sunway.com.my

Malaysia Rapid Transit System Sdn Bhd

Syarafina Diana binti Kamaruddin

Pengurusan Awam dan Pihak Berkepentingan

Tel.: +60 19-452 2928 Emel: syarafina.diana@mymrt.com.my

Malaysia Rapid Transit System Sdn Bhd

Tingkat 29, Menara JLand,

Jalan Wong Ah Fook,

80000 Johor Bahru, Malaysia

MRTCareline: 1800-88-6782

Emel: rts-feedback@mymrt.com.my

**SLIP ROAD AND PARTIAL ROAD CLOSURE AT JALAN JIM QUEE, JOHOR BAHRU
(NEAR TRAFFIC LIGHT JUNCTION, JALAN ISMAIL SULTAN-BOUND)**

| | |
|-----------------|--|
| Date | 26 September 2024 – 31 March 2025 |
| Time | 24 hours - Slip road closure 10:00 pm – 5:00 am - Partial road closure |
| Duration | 187 days |
| Reason | To facilitate trestle dismantling works and other RTS Link project-related works |

Please be informed that slip road and partial road closure will be implemented at Jalan Jim Quee, Johor Bahru (near traffic light junction, Jalan Ismail Sultan-bound) from **26 September 2024 until 31 March 2025**. The works will be carried out **24 hours daily for the slip road closure** and **from 10:00 p.m. to 5:00 a.m. for the partial road closure**, for **187 days**. The traffic management plan is as below:

Slip Road Closure on Jalan Jim Quee (Jalan Ismail Sultan-bound) – 24 hours

During the activation of the slip road closure, road users will be diverted onto the right (as indicated by **GREEN** arrows in the appended map) and use available lane to continue their journey towards Stulang Laut.

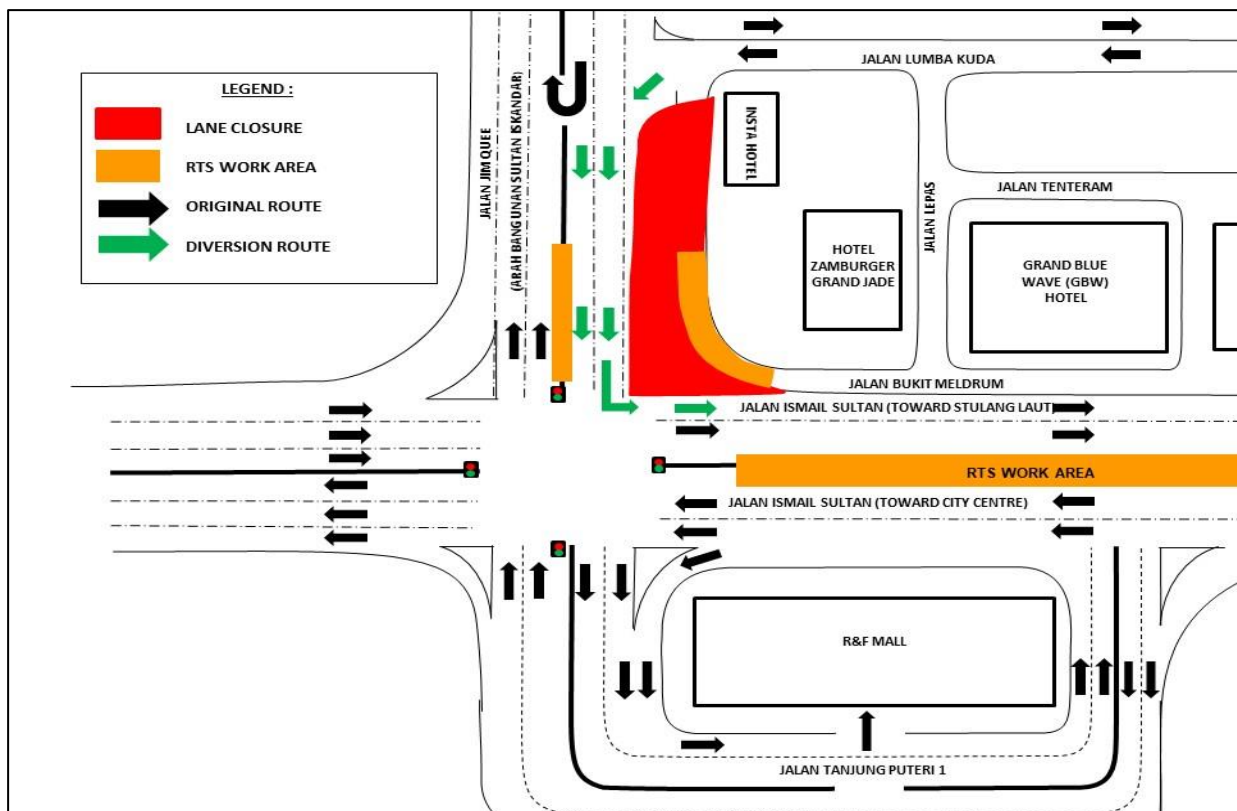

**MAP: SLIP ROAD CLOSURE AT JALAN JIM QUEE, JOHOR BAHRU
(NEAR HOTEL ZAMBURGER GRAND JADE, STULANG LAUT-BOUND)**

Partial Road Closure on Jalan Jim Quee (Jalan Ismail Sultan-bound) – 10:00 pm – 5:00 am

During the activation of the road closure near the traffic light junction, road users from Jalan Jim Quee heading towards the commercial lot of Jalan Bukit Meldrum will be diverted onto Jalan Lumba Kuda and Jalan Ah Siang to continue their journey towards Jalan Bukit Meldrum (as indicated by **GREEN** arrows in the appended map).

Meanwhile, road users heading towards Jalan Ibrahim Sultan and R&F Mall will also be diverted onto Jalan Lumba Kuda and Jalan Ah Siang before making a U-turn at Jalan Lingkaran Dalam to continue their journey to Jalan Ibrahim Sultan and R&F Mall via Jalan Ismail Sultan (as indicated by **BLUE & PURPLE** arrows in the appended map).

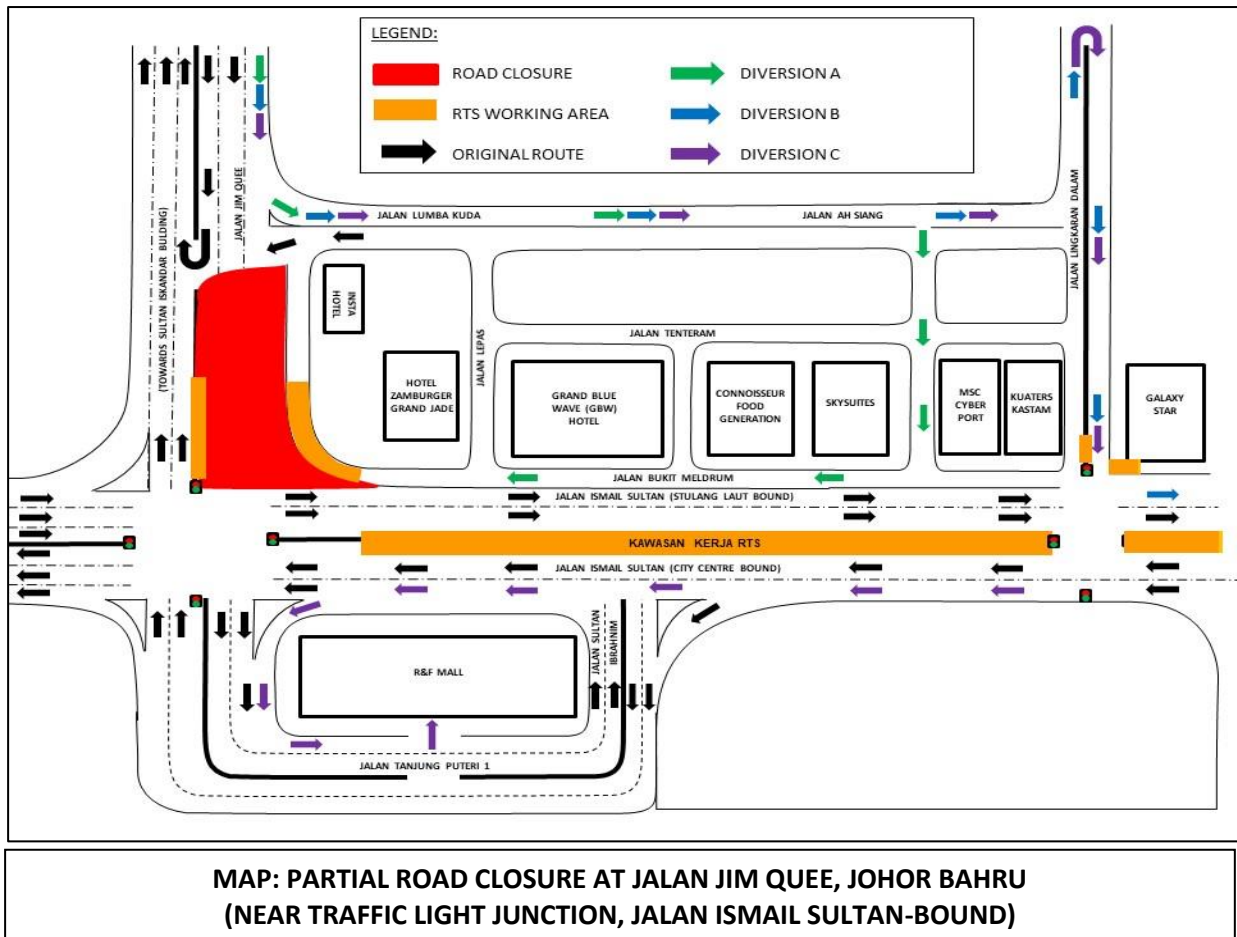

Road users are advised to follow the traffic signages and the direction of the flagman during the activation of this closure.

For more information, please contact:

Sunway Construction Sdn Bhd

Mohd Sofie Hassan

Public Relations and Stakeholder Management

Tel: +60 19-2283004 Email: sofie@sunway.com.my

Malaysia Rapid Transit System Sdn Bhd

Syarafina Diana binti Kamaruddin

Public Affairs and Stakeholder Management

Tel.: +60 19-452 2928 Email: syarafina.diana@mymrt.com.my

Malaysia Rapid Transit System Sdn Bhd

Level 29, Menara JLand,

Jalan Wong Ah Fook,

80000 Johor Bahru, Malaysia

MRTCareline: 1800-88-6782

Email: rts-feedback@mymrt.com.my