



PENGUMUMAN TRAFIK: PROJEK RAPID TRANSIT SYSTEM LINK (RTS LINK)

24 JULAI 2024

PENUTUPAN SUSUR KELUAR JALAN JIM QUEE, JOHOR BAHRU (BERHAMPIRAN HOTEL ZAMBURGER GRAND JADE, ARAH STULANG LAUT)

Tarikh	26 Julai 2024 – 31 Ogos 2024
Masa	24 jam
Tempoh	37 hari
Tujuan	Bagi memudahkan kerja-kerja pemasangan struktur sokongan, kerja-kerja pelancaran kekotak segmen dan kerja-kerja lain berkaitan projek RTS Link

Untuk makluman, penutupan susur keluar Jalan Jim Quee, Johor Bahru (berhampiran Hotel Zamburger Grand Jade, arah Stulang Laut) akan dilaksanakan dari **26 Julai 2024 hingga 31 Ogos 2024**. Tempoh masa kerja adalah **24 jam sehari** selama **37 hari**. Pelan pengurusan trafik adalah seperti berikut:

Semasa penutupan susur keluar dilaksanakan, pengguna jalan raya akan dilencongkan ke kanan (seperti yang ditunjukkan anak panah **HIJAU** di dalam peta) dan menggunakan lorong sedia ada untuk meneruskan perjalanan ke arah Stulang Laut.

Pengguna jalan raya dinasihatkan untuk mematuhi arahan papan tanda trafik dan pengawal bendera bertugas. Untuk maklumat lanjut, sila rujuk peta di bawah.

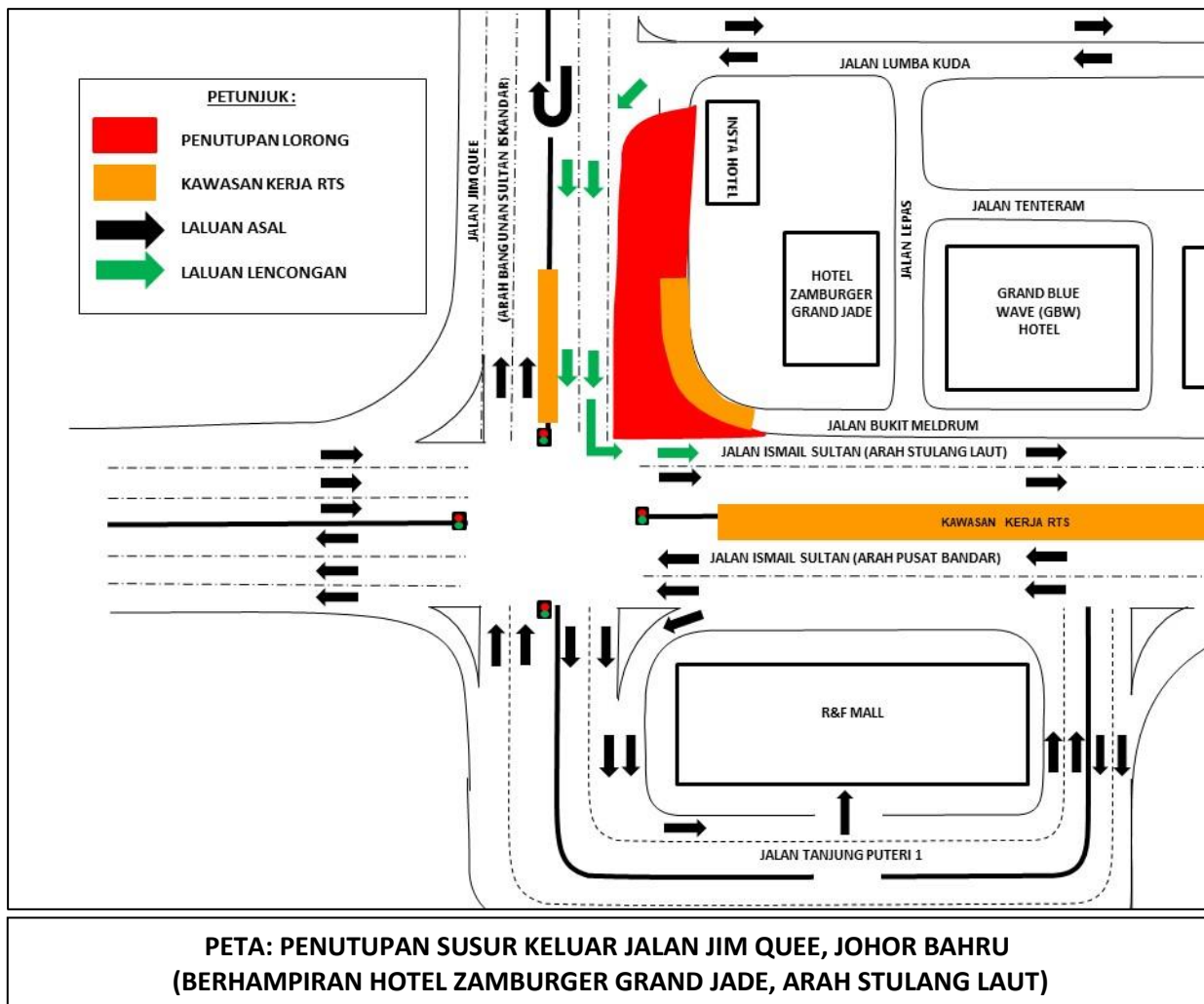

Untuk maklumat lanjut, sila hubungi:

Sunway Construction Sdn Bhd

Mohd Sofie Hassan

Perhubungan Awam dan Pengurusan Pihak Berkepentingan

Tel: +60 19-228 3004 Emel: sofie@sunway.com.my

Malaysia Rapid Transit System Sdn Bhd

Syarafina Diana binti Kamaruddin

Pengurusan Awam dan Pihak Berkepentingan

Tel.: +60 19-452 2928 Emel: syarafina.diana@mymrt.com.my

Malaysia Rapid Transit System Sdn Bhd

Tingkat 29, Menara JLand,

Jalan Wong Ah Fook,

80000 Johor Bahru, Malaysia

MRT Careline: 1800-88-6782

Emel: rts-feedback@mymrt.com.my

**SLIP ROAD CLOSURE AT JALAN JIM QUEE, JOHOR BAHRU
(NEAR HOTEL ZAMBURGER GRAND JADE, STULANG LAUT-BOUND)**

Date	26 July 2024 – 31 August 2024
Time	24 hours
Duration	37 days
Reason	To facilitate trestle erection works, segmental box girder launching works and other RTS Link project-related works

Please be informed that slip road closure will be implemented at Jalan Jim Quee, Johor Bahru (near Hotel Zamburger Grand Jade, Stulang Laut-bound) from **26 July 2024 until 31 August 2024**. The works will be carried out **24 hours a day for 37 days**. The traffic management plan is as below:

During the activation of the slip road closure, road users will be diverted onto the right (as indicated by **GREEN** arrows in the appended map) and use available lane to continue their journey towards Stulang Laut.

Road users are advised to follow the traffic signages and the direction of the flagman during the activation of this closure. For further information, please refer to the map below.

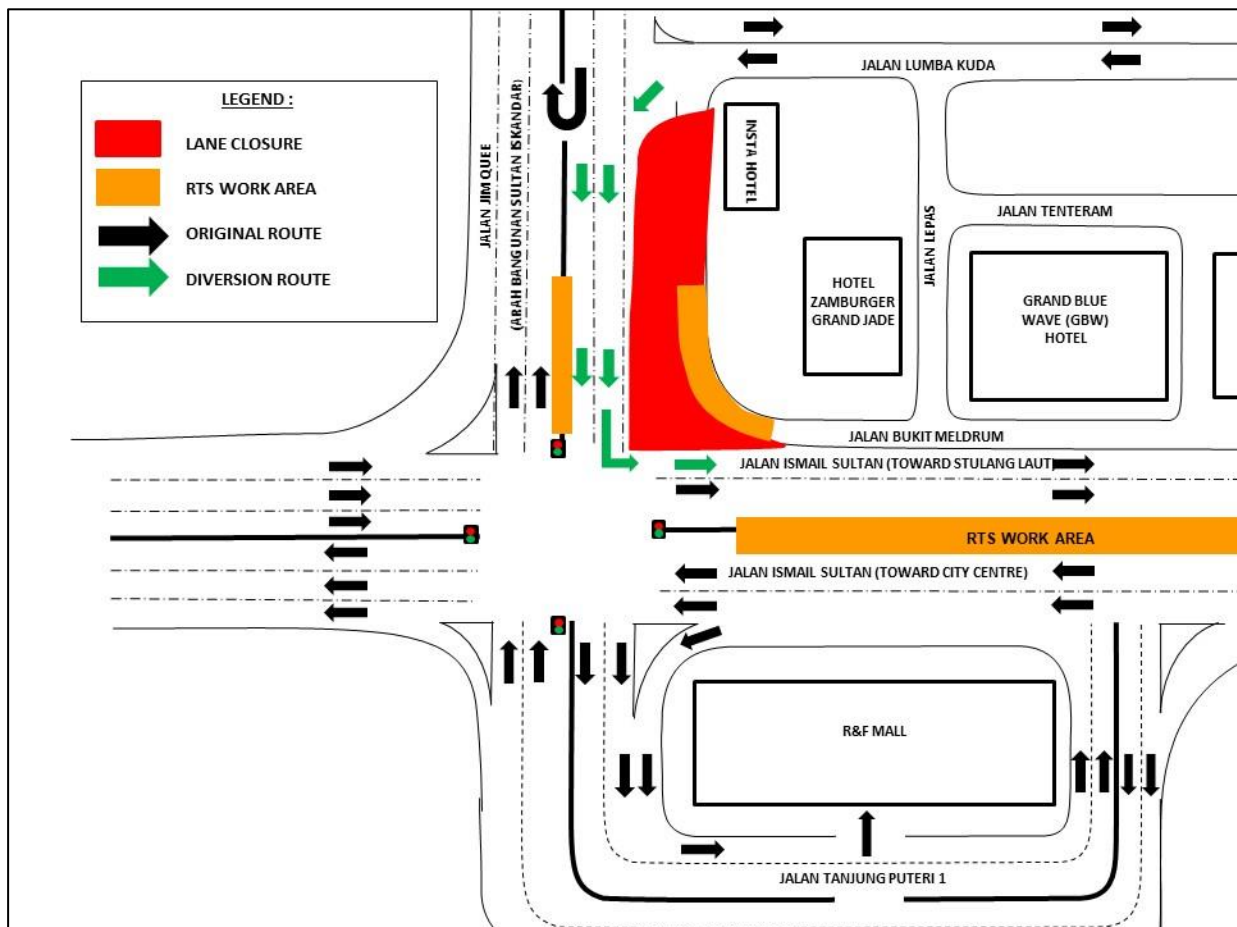

**MAP: SLIP ROAD CLOSURE AT JALAN JIM QUEE, JOHOR BAHRU
(NEAR HOTEL ZAMBURGER GRAND JADE, STULANG LAUT-BOUND)**

For more information, please contact:

Sunway Construction Sdn Bhd

Mohd Sofie Hassan

Public Relations and Stakeholder Management

Tel: +60 19-2283004 Email: sofie@sunway.com.my

Malaysia Rapid Transit System Sdn Bhd

Syarafina Diana binti Kamaruddin

Public Affairs and Stakeholder Management

Tel.: +60 19-452 2928 Email: syarafina.diana@mymrt.com.my

Malaysia Rapid Transit System Sdn Bhd

Level 29, Menara JLand,

Jalan Wong Ah Fook,

80000 Johor Bahru, Malaysia

MRT Careline: 1800-88-6782

Email: rts-feedback@mymrt.com.my