

**PENGUMUMAN TRAFIK: PROJEK RAPID TRANSIT SYSTEM LINK (RTS LINK)**

**17 MEI 2024**

**PENUTUPAN LORONG SECARA BERKALA DAN BERPERINGKAT DI TAMBAK JOHOR (KEDUA-DUA ARAH)**

<b>Tarikh</b>	19 Mei 2024 – 20 Mei 2024 24 Mei 2024 – 5 Jun 2024 (kecuali Sabtu dan Ahad)
<b>Masa</b>	8:00 malam – 3:00 pagi (arah Woodlands, Singapura) 10:00 malam – 5:00 pagi (arah Johor Bahru, Malaysia)
<b>Tempoh</b>	18 hari
<b>Tujuan</b>	Bagi memudahkan kerja-kerja pemasangan pendakap, pembukaan pendakap, dan kerja-kerja berkaitan Projek RTS

Untuk makluman, penutupan lorong **secara berkala dan berperingkat** di Tambak Johor (kedua-dua arah) akan dilaksanakan dari **19 Mei 2024 hingga 5 Jun 2024**. Tempoh masa kerja adalah dari **8:00 malam hingga 3:00 pagi (arah Woodlands, Singapura)** dan **10.00 malam hingga 5:00 pagi (arah Johor Bahru, Malaysia)** selama **18 hari**. Pelan pengurusan trafik adalah seperti berikut:

**Peringkat 1: Kerja-kerja Pemasangan Pendakap (arah Johor Bahru, Malaysia)**

Semasa penutupan lorong motosikal bermula dari KM0.7 sejauh 200 meter dilaksanakan, penunggang motosikal akan dilencongkan ke kanan (seperti ditunjukkan anak panah **HIJAU** di dalam peta) sebelum memasuki semula lorong motosikal di KM0.9 Tambak Johor.

Kenderaan lain pula akan dilencongkan ke lorong tengah dan lorong paling kanan (seperti ditunjukkan anak panah **BIRU** di dalam peta) untuk meneruskan perjalanan ke Woodlands, Singapura.

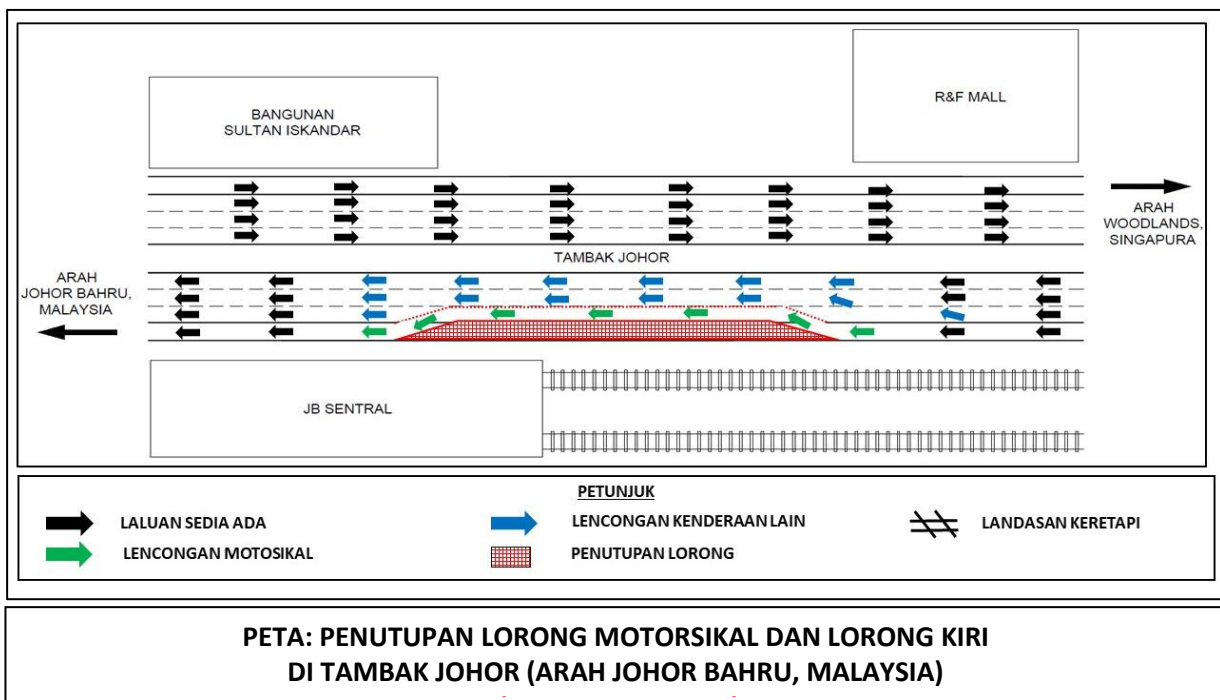

## Peringkat 2: Kerja-Kerja Pembukaan Semula Pendakap (arah Woodlands, Singapura)

Semasa penutupan lorong motosikal bermula dari KM1.0 sejauh 200meter dilaksanakan, penunggang motosikal akan dilencongkan ke kanan (seperti ditunjukkan anak panah HIJAU di dalam peta) sebelum memasuki semula lorong motosikal di KM0.8 Tambak Johor.

Kenderaan lain pula akan dilencongkan ke lorong tengah dan lorong paling kanan (seperti ditunjukkan anak panah BIRU di dalam peta) untuk meneruskan perjalanan ke Woodlands, Singapura.

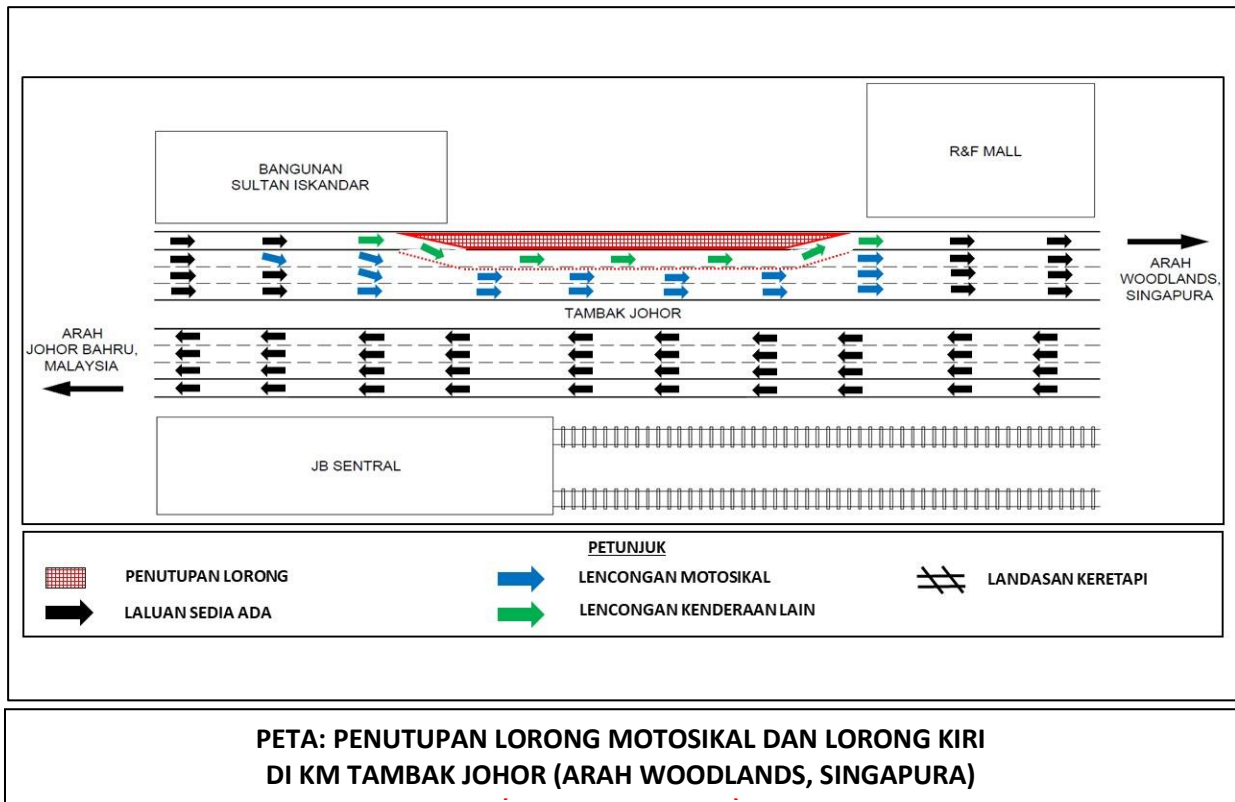

Pengguna jalan raya dinasihatkan untuk mematuhi arahan papan tanda trafik dan pengawal trafik yang bertugas.

Untuk maklumat lanjut, sila hubungi:

### Sunway Construction Sdn Bhd

Mohd Sofie Hassan

Perhubungan Awam dan Pengurusan Pihak Berkepentingan

Tel: +60 19-2283004 Emel: sofie@sunway.com.my

### Malaysia Rapid Transit Systems Sdn Bhd

Syarafina Diana binti Kamaruddin

Pengurusan Awam dan Pihak Berkepentingan

Tel.: +60 19-4522928 Emel: syarafina.diana@mymrt.com.my

### Malaysia Rapid Transit Systems Sdn Bhd

Level 29, Menara JLand,

Jalan Wong Ah Fook,

80000 Johor Bahru, Malaysia

MRT Careline: 1800-88-6782

Emel: rts-feedback@mymrt.com.my

## INTERMITTENT LANE CLOSURE BY STAGES AT JOHOR CAUSEWAY (BOTH BOUND)

<b>Date</b>	19 May 2024 – 20 May 2024 24 May 2024 – 5 June 2024 (excluding Saturday and Sunday)
<b>Time</b>	8:00 p.m. – 3:00 a.m. (Woodlands, Singapore-bound) 10:00 p.m. – 5:00 a.m. (Johor Bahru, Malaysia-bound)
<b>Duration</b>	18 days
<b>Reason</b>	To facilitate bracket installation, bracket dismantling and other RTS Link project-related works

Please be informed that an **intermittent lane closure by stages** will be implemented at Johor Causeway (both bound) from **19 May 2024 until 5 June 2024**. The works will be carried out from **8:00 p.m. until 3:00 a.m. (Woodlands, Singapore-bound)** and **10:00 p.m. until 5:00 a.m. (Johor Bahru, Malaysia-bound)** for **18 days**. The traffic management plans are as below:

### Stage 1: Bracket Installation Works (Johor Bahru, Malaysia-bound)

During the implementation of the motorcycle lane closure starting from KM0.7 for an approximate distance of 200 metre, motorists will be diverted to the right (as indicated by the **GREEN** arrows in the appended map) before re-entering the motorcycle lane at KM0.9 whilst other vehicles will be diverted to the middle and right lane (as indicated by the **BLUE** arrows in the appended map) to continue their journey towards Johor Bahru, Malaysia.

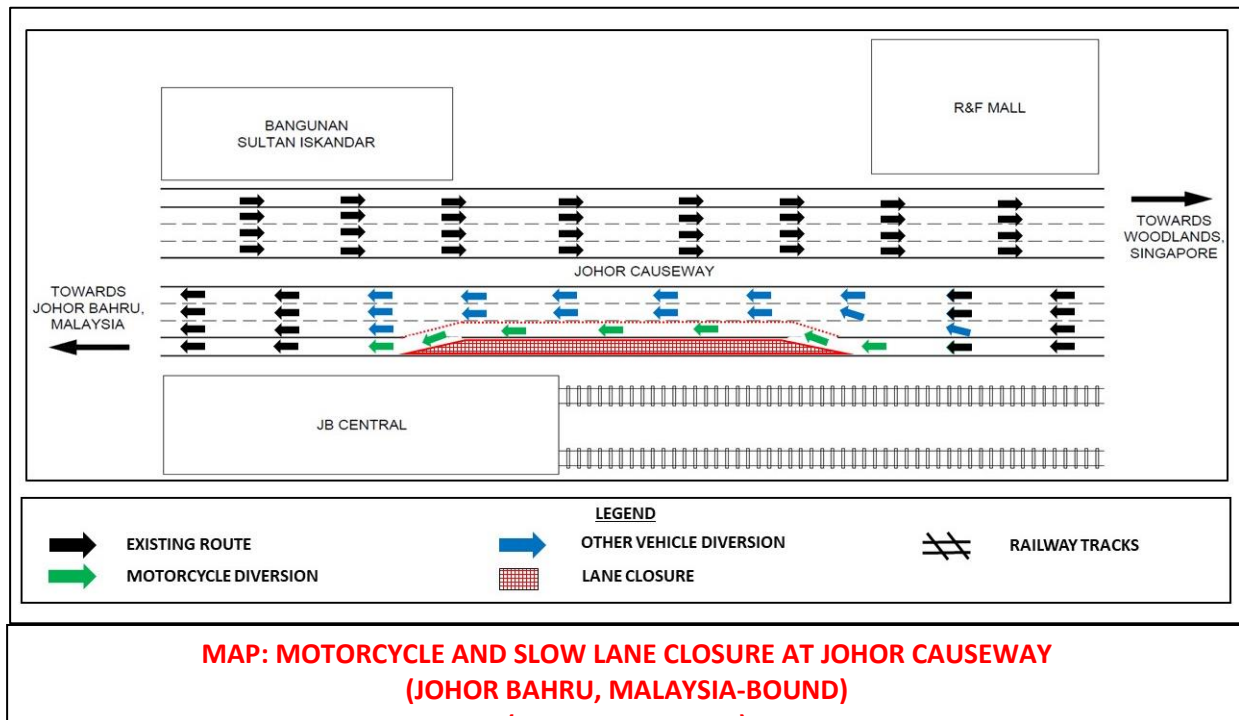

### Stage 2: Bracket Dismantling Works (Woodlands, Singapore-bound)

During the implementation of the motorcycle lane closure starting from KM1.0 for an approximate distance of 200metre, the motorists will be diverted to the right (as indicated by the **GREEN** arrows in the appended map) before re-entering the motorcycle lane at KM0.6 whilst other vehicles will be diverted to the middle and right lane (as indicated by the **BLUE** arrows in the appended map) to continue their journey towards Woodlands, Singapore.

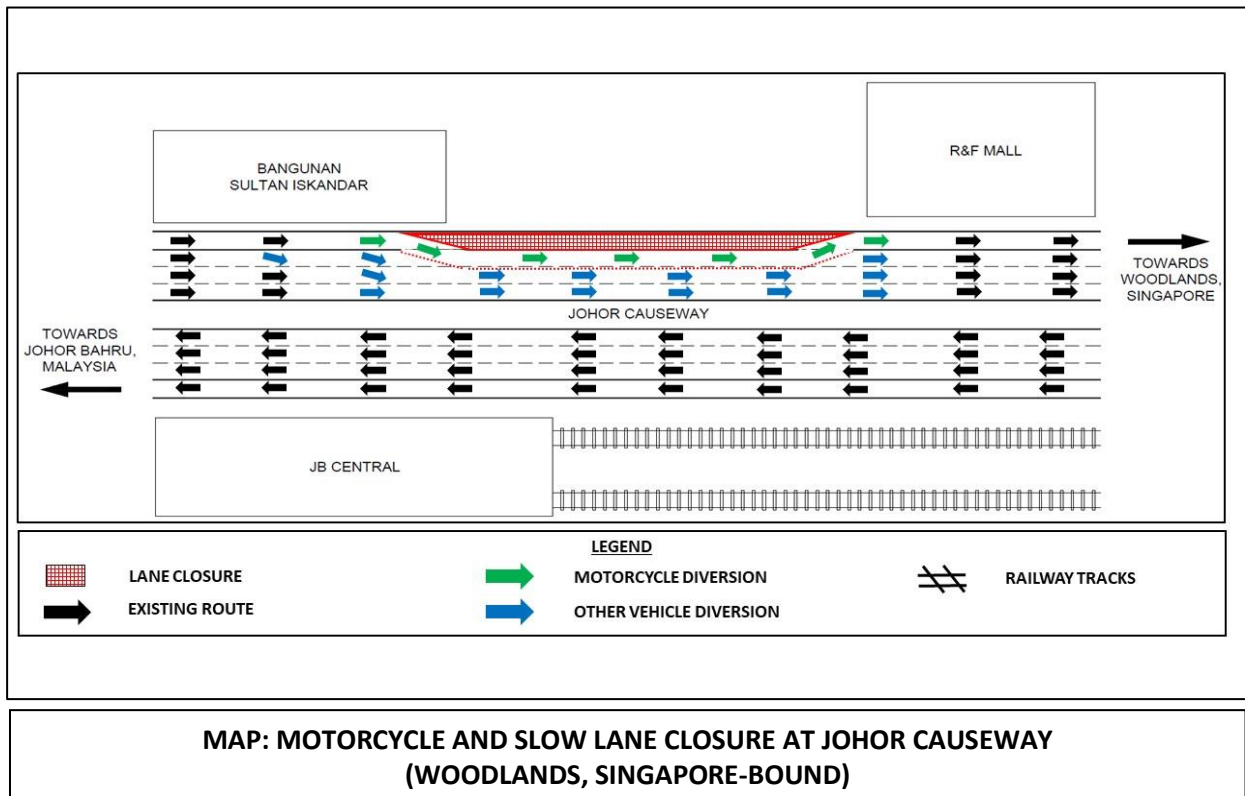

Road users are advised to follow the traffic signage and the direction of the traffic controller during the activation of these lane closures.

For further information, please contact:

**Sunway Construction Sdn Bhd**

Mohd Sofie Hassan  
 Public Relations and Stakeholder Management  
 Tel: +60 19-2283004 Email: sofie@sunway.com.my

**Malaysia Rapid Transit Systems Sdn Bhd**

Syarafina Diana binti Kamaruddin  
 Public Affairs and Stakeholders Management  
 Tel.: +60 19-4522928 Email: syarafina.diana@mymrt.com.my

**Malaysia Rapid Transit Systems Sdn Bhd**

Level 29, Menara JLand,  
 Jalan Wong Ah Fook,  
 80000 Johor Bahru, Malaysia  
 MRT Careline: 1800-88-6782  
 Email: rts-feedback@mymrt.com.my