



**PENGUMUMAN TRAFIK: PROJEK RAPID TRANSIT SYSTEM LINK (RTS LINK)  
19 DISEMBER 2023**

**LANJUTAN PENUTUPAN LORONG KANAN DI JALAN ISMAIL SULTAN  
(ARAH STULANG LAUT & ARAH PUSAT BANDAR)**

<b>Tarikh</b>	26 Disember 2023 –1 Julai 2024
<b>Masa</b>	24 jam
<b>Tempoh</b>	188 hari
<b>Tujuan</b>	Bagi kerja-kerja pembinaan tiang RTS Link, pelancaran kekotak segmen dan sebarang kerja-kerja berkaitan

Untuk makluman, penutupan lorong paling kanan di Jalan Ismail Sultan, Johor Bahru (berdekatan R&F Mall, kedua-dua arah) akan dilanjutkan **dari 26 Disember 2023 hingga 1 Julai 2024**. Tempoh masa kerja adalah **24 jam sehari selama 188 hari**. Pelan pengurusan trafik adalah seperti berikut:

Semasa penutupan lorong paling kanan sejauh satu (1) kilometer di Jalan Ismail Sultan (kedua-dua arah) dilaksanakan, pengguna jalan raya akan dilencongkan ke lorong sedia ada seperti ditunjukkan anak panah **HIJAU** di dalam peta.

Pengguna jalan raya dinasihatkan untuk mematuhi arahan papan tanda trafik sepanjang pelaksanaan kerja-kerja penutupan. Untuk maklumat lanjut, sila rujuk peta di bawah.

**CONTINUATION OF RIGHT LANE CLOSURES AT JALAN ISMAIL SULTAN  
(STULANG LAUT & CITY CENTRE-BOUND)**

<b>Date</b>	26 December 2023 –1 July 2024
<b>Time</b>	24 hours
<b>Duration</b>	188 days
<b>Reason</b>	To facilitate the RTS Link pier construction works, launching segmental girder box and any other related works

Please be informed that there will be a continuation of right lane closures at Jalan Ismail Sultan (near R&F Mall, both bound) from **26 December 2023 until 1 July 2024**. The closures will be carried out **24 hours for 188 days**. The traffic management are as below:

During the right lane closures for a stretch of one (1) kilometre at Jalan Ismail Sultan (both bound), the motorists will be diverted to remaining lanes as indicated by **GREEN** arrows in the appended map.

Motorists are advised to follow the traffic signages and the direction of the flagman during the activation of these lane closures. For further information, please refer to the map below.

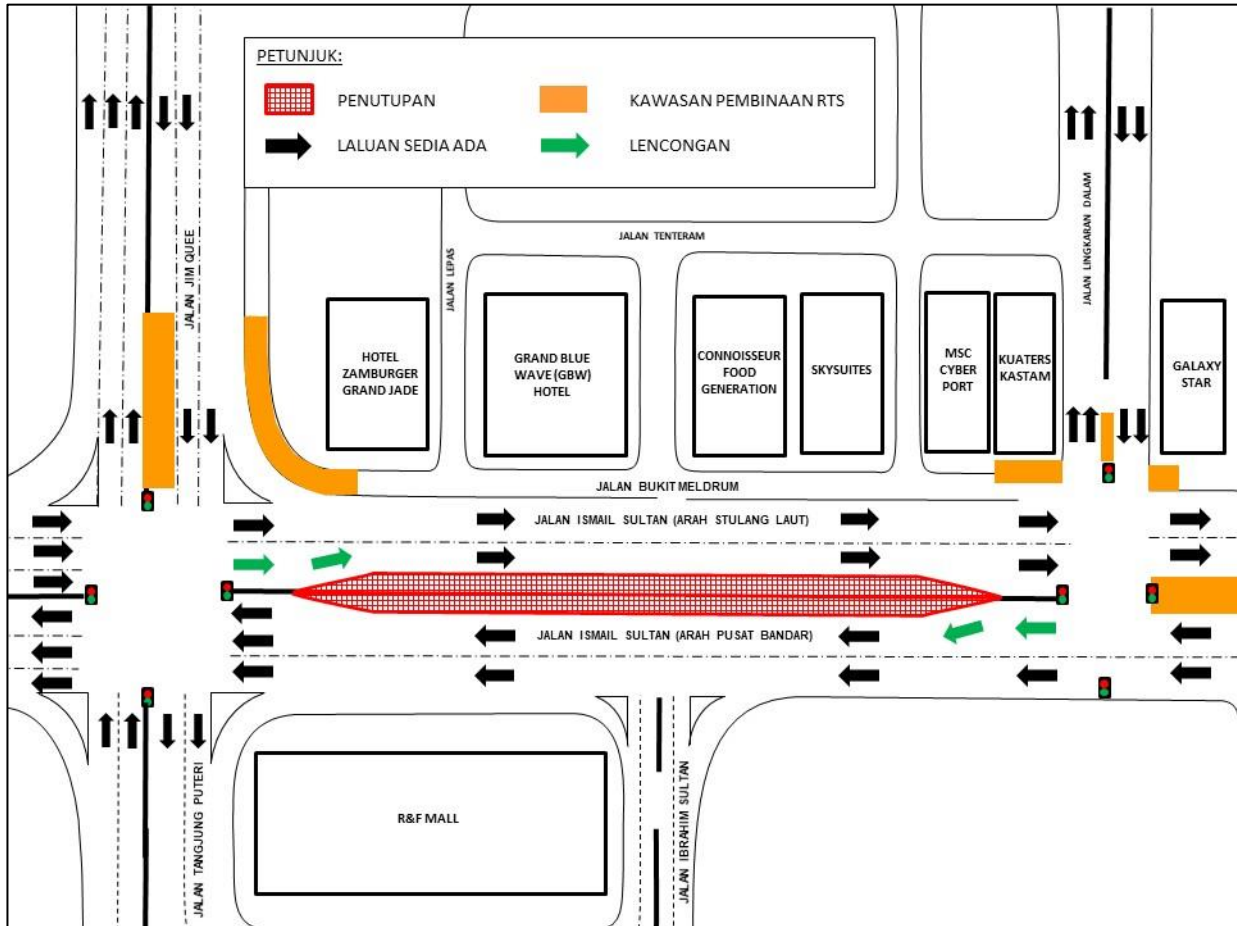

**PETA: LANJUTAN PENUTUPAN LORONG KANAN DI JALAN ISMAIL SULTAN  
(ARAH STULANG LAUT & ARAH PUSAT BANDAR)**

**Untuk maklumat lanjut, sila hubungi:**

**Sunway Construction Sdn Bhd**

Mohd Sofie Hassan  
Public Relations and Stakeholder Management  
Tel: +60 19-2283004 Emel: sofie@sunway.com.my

**Malaysia Rapid Transit Systems Sdn Bhd**

Syarafina Diana binti Kamaruddin  
Strategic Communications and Stakeholders Relations  
Tel.: +60 19-4522928 Emel: syarafina.diana@mymrt.com.my

**Malaysia Rapid Transit Systems Sdn Bhd**

Level 29, Menara JLand,  
Jalan Wong Ah Fook,  
80000 Johor Bahru, Malaysia  
Careline No: 1800-88-6782  
Emel: rts-feedback@mymrt.com.my