



**PENGUMUMAN TRAFIK: PROJEK RAPID TRANSIT SYSTEM (RTS LINK)
22 DISEMBER 2023**

**LANJUTAN PENUTUPAN LORONG DI JALAN BUKIT MELDRUM, JOHOR BAHRU
(BERDEKATAN HOTEL ZAMBURGER GRAND JADE, ARAH PUSAT BANDAR)**

Tarikh	01 Januari 2024 – 31 Mac 2024
Masa	24 jam
Jangka masa	91 hari
Tujuan	Bagi kerja-kerja pengalihan jejambat pejalan kaki, kerja-kerja pembinaan RTS Link, kerja-kerja menanam kepingan cerucuk, kerja-kerja tukap cerucuk, pembinaan tiang dan lain-lain kerja berkaitan

Untuk makluman, penutupan lorong di Jalan Bukit Meldrum, Johor Bahru (Berdekatan Hotel Zamburger Grand Jade, arah Pusat Bandar) akan dilanjutkan dari **01 Januari 2024 sehingga 31 Mac 2024**. Tempoh masa kerja adalah **24 jam selama 91 hari**.

Semasa penutupan sebahagian lorong di Jalan Bukit Meldrum dilaksanakan, pengguna jalan raya akan dilencongkan ke lorong sedia ada untuk meneruskan perjalanan (seperti yang ditunjukkan anak panah **HIJAU** di dalam peta).

Pengguna jalan raya dinasihatkan untuk mematuhi arahan papan tanda trafik dan pengawal bendera yang bertugas. Untuk maklumat lanjut, sila rujuk peta di bawah.

**CONTINUATION OF LANE CLOSURE AT JALAN BUKIT MELDRUM, JOHOR BAHRU
(NEAR HOTEL ZAMBURGER GRAND JADE, CITY CENTRE-BOUND)**

Date	01 January 2024 – 31 March 2024
Time	24 hours
Duration	91 days
Reason	To facilitate Pedestrian Overhead Bridge relocation works, RTS Link construction works, sheet piling installation works, pile cap, pier construction and any other related works

Please be informed that there will be a continuation of lane closure at Jalan Bukit Meldrum (Near Hotel Zamburger Grand Jade Hotel, City Centre-Bound) from **01 January 2024 until 31 March 2024**. The works will be carried out **24 hours for 91 days**.

During the lane closure at Jalan Bukit Meldrum, motorists will be diverted to the remaining lanes to continue their journey (as indicated by the **GREEN** arrows in the appended map).

Motorists are advised to follow the traffic signage and the direction of the flagmen during the activation of these road closure. For further information, please refer to the map below.

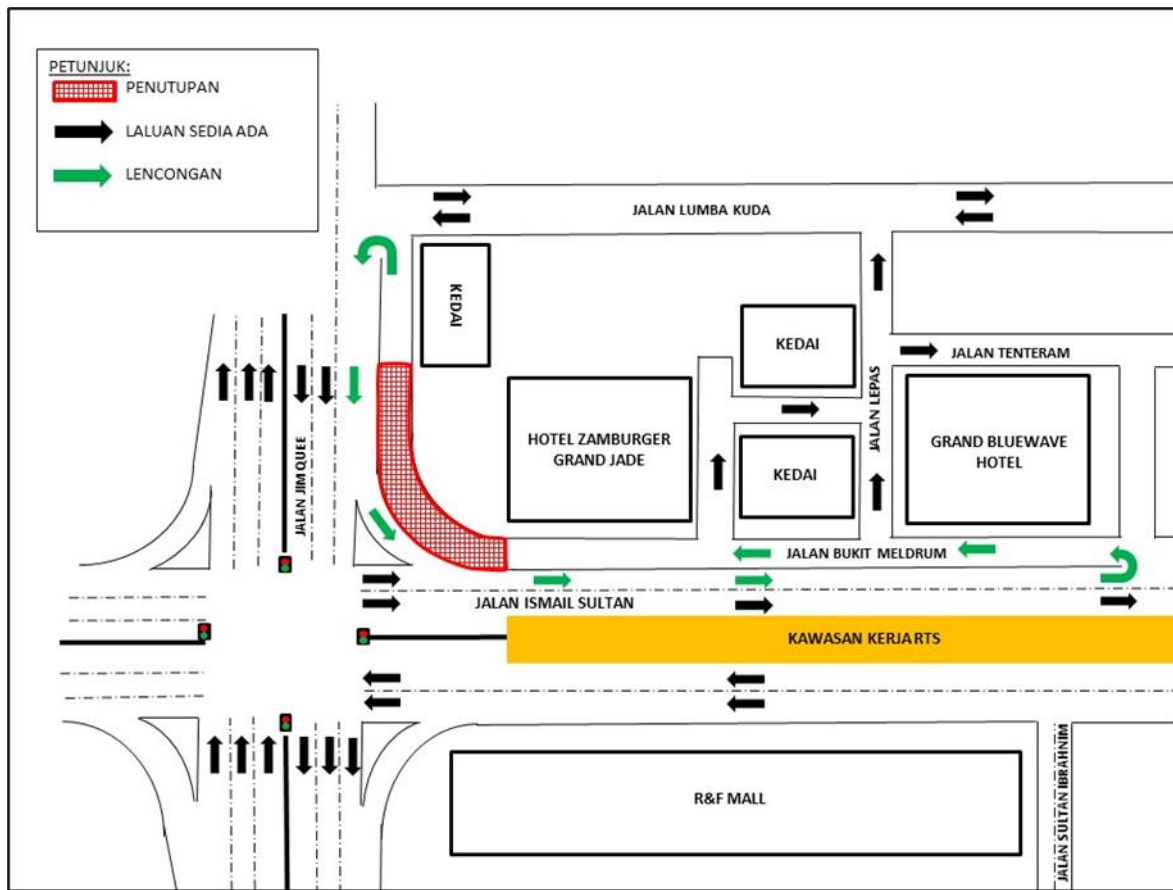

**PETA: LANJUTAN PENUTUPAN LORONG DI JALAN BUKIT MELDRUM, JOHOR BAHRU
(BERDEKATAN HOTEL ZAMBURGER GRAND JADE, ARAH PUSAT BANDAR)**

Untuk maklumat lanjut, sila hubungi:

Sunway Construction Sdn Bhd

Mohd Sofie Hassan
Public Relations and Stakeholder Management
Tel: +60 19 228 3004 Emel: sofie@sunway.com.my

Malaysia Rapid Transit Systems Sdn. Bhd.

Syarafina Diana binti Kamaruddin
Strategic Communications and Stakeholders Relations
Tel: +60 19-452 2928 Emel: Syarafina.diana@mymrt.com.my

Malaysia Rapid Transit Systems Sdn Bhd

Level 29, Menara JLand,
Jalan Wong Ah Fook,
80000 Johor Bahru, Malaysia
No. Careline: 1800-88-6782
Emel: rts-feedback@mymrt.com.my