



**PENGUMUMAN TRAFIK: PROJEK RAPID TRANSIT SYSTEM LINK (RTS LINK)
24 NOVEMBER 2023**

**PENUTUPAN LORONG KANAN DI JALAN ISMAIL SULTAN
(ARAH STULANG LAUT)**

| | |
|---------------|--|
| Tarikh | 29 November 2023 – 1 Jun 2024 |
| Masa | 9.00 pagi – 12.00 tengahari; 2.00 petang – 5.00 petang dan 7.00 malam – 6.00 pagi |
| Tempoh | 6 bulan |
| Tujuan | Bagi kerja-kerja pembinaan RTS Link, kerja-kerja pemunggahan dan pemindahan muatan kerja-kerja pengorekan besi cerucuk, kerja-kerja menanam kepingan cerucuk, kerja-kerja tukup cerucuk, pembinaan tiang dan lain-lain kerja berkaitan |

Untuk makluman, penutupan lorong kanan di Jalan Ismail Sultan (Arah Stulang Laut) akan dilaksanakan **dari 29 November 2023 sehingga 1 Jun 2024**. Tempoh masa kerja adalah diluar waktu puncak bermula **jam 9.00 pagi hingga 12.00 tengahari, 2.00 petang hingga 5.00 petang dan 7.00 malam hingga 6.00 pagi selama 6 bulan**.

Semasa penutupan lorong kanan di Jalan Ismail Sultan sejauh 400 meter dilaksanakan, pengguna jalan raya akan dilencongkan ke lorong sedia ada untuk meneruskan perjalanan (seperti yang ditunjukkan anak panah **HIJAU** di dalam peta).

Pengguna jalan raya dinasihatkan untuk mematuhi arahan papan tanda trafik dan pengawal bendera bertugas. Untuk maklumat lanjut, sila rujuk peta di bawah.

**RIGHT LANE CLOSURES AT JALAN ISMAIL SULTAN
(STULANG LAUT-BOUND)**

| | |
|-----------------|---|
| Date | 29 November 2023 – 1 June 2024 |
| Time | 9.00 am – 12.00 pm, 2.00 pm – 5.00 pm and 7.00 pm – 6.00 pm |
| Duration | 6 months |
| Reason | To facilitate RTS Link construction works, loading and unloading materials, bore pile, sheet piling installation works, pile cap, pier construction and any other related works |

Please be informed that there will be a right lane closure at Jalan Ismail Sultan (Stulang Laut-bound) from **29 November 2023 until 1 June 2024**. The closures will be carried out during off peak hours from **9.00 am until 12.00 pm, 2.00 pm until 5.00 pm and 7.00 pm until 6.00 am for 6 months**. The traffic management are as below:

During the activation of right lane closure at Jalan Ismail Sultan for a stretch of 400 metres, motorists will be diverted to the remaining lanes to continue the journey (as indicated by the **GREEN** arrows in the appended map).

Motorists are advised to follow the traffic signages and the direction of the flagman during the activation of this lane closures.

For further information, please refer to the map below.

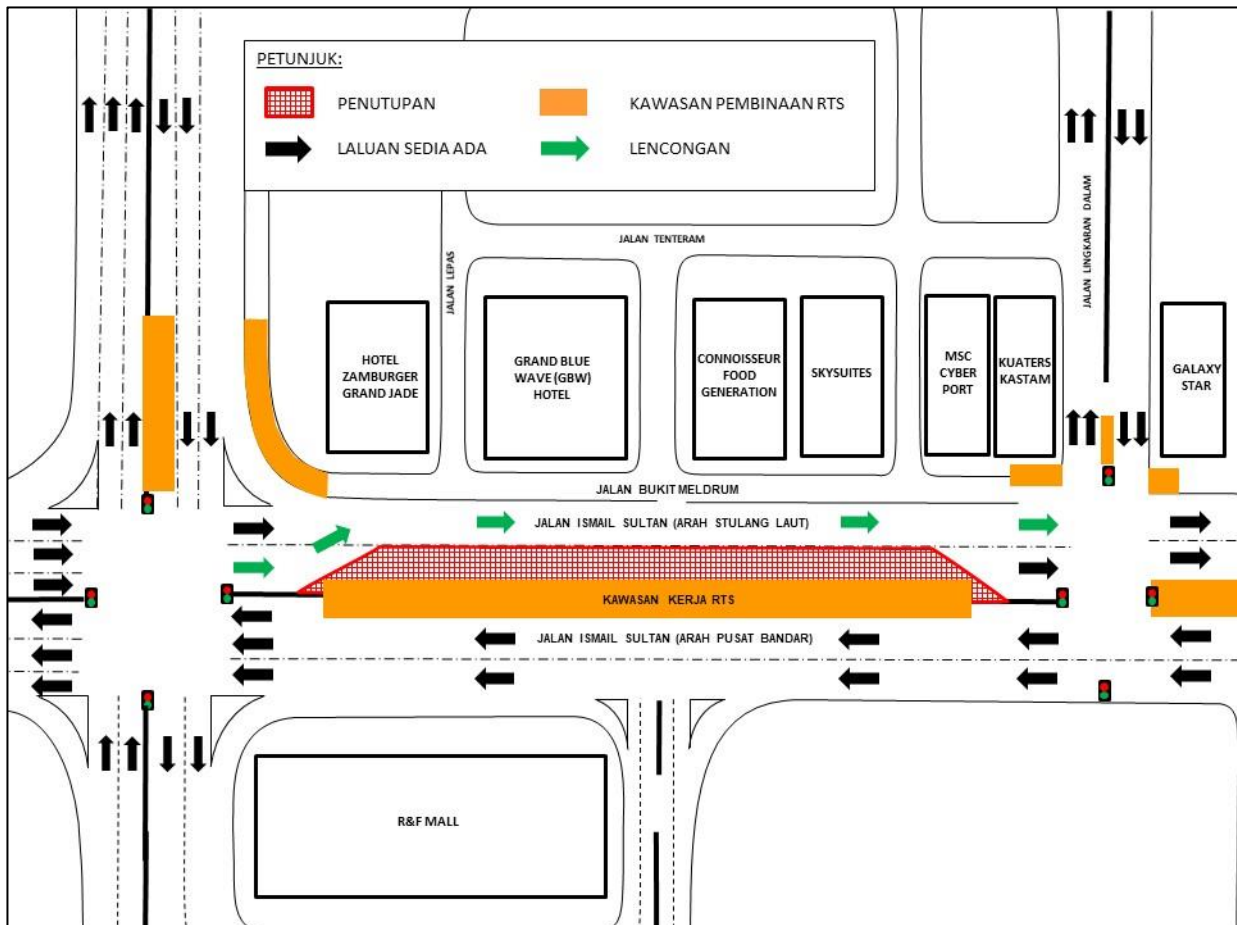

PETA: PENUTUPAN LORONG KANAN DI JALAN ISMAIL SULTAN (ARAH STULANG LAUT)

Untuk maklumat lanjut, sila hubungi:

Sunway Construction Sdn Bhd

Mohd Sofie Hassan

Public Relations and Stakeholder Management

Tel: +60 19-2283004 Emel: sofie@sunway.com.my

Malaysia Rapid Transit Systems Sdn Bhd

Syarafina Diana binti Kamaruddin

Strategic Communications and Stakeholders Relations

Tel.: +60 19-4522928 Emel: syarafina.diana@mymrt.com.my

Malaysia Rapid Transit Systems Sdn Bhd

Level 29, Menara JLand,

Jalan Wong Ah Fook,

80000 Johor Bahru, Malaysia

Careline No: 1800-88-6782

Emel: rts-feedback@mymrt.com.my