



**PENGUMUMAN TRAFIK: PROJEK RAPID TRANSIT SYSTEM (RTS LINK)
22 SEPTEMBER 2023**

**LANJUTAN PENUTUPAN LORONG KIRI DI JALAN TEBRAU MENGHALA KE
JALAN TUN ABDUL RAZAK (ARAH SKUDAI), JOHOR BAHRU**

Tarikh	26 September 2023 – 25 Oktober 2023
Masa	24 jam sehari
Jangka masa	30 hari
Tujuan	Bagi pelaksanaan kerja-kerja cerucuk tanjakan luar RTS Link dan lain-lain kerja berkaitan

Untuk makluman, penutupan lorong kiri di Jalan Tebrau menghala ke Jalan Tun Abdul Razak, (Arah Skudai) akan dilanjutkan **dari 26 September 2023 hingga 25 Oktober 2023**. Kerja-kerja pembinaan akan dilaksanakan selama **24 jam sehari selama 30 hari**. Pelan pengurusan trafik adalah seperti berikut:

Penutupan lorong kiri sejauh 150 meter akan dilaksanakan di Jalan Tebrau menghala ke Jalan Tun Abdul Razak (Arah Skudai). Sepanjang penutupan, pengguna jalan raya akan dilencongkan ke lorong sedia ada seperti yang ditunjukkan dengan anak panah berwarna **HIJAU** di dalam peta.

Pengguna jalan raya dinasihatkan untuk mematuhi arahan papan tanda trafik sepanjang pelaksanaan kerja-kerja penutupan. Untuk maklumat lanjut, sila rujuk peta di bawah.

**CONTINUATION OF LEFT LANE CLOSURE AT JALAN TEBRAU HEADING TO
JALAN TUN ABDUL RAZAK (SKUDAI -BOUND), JOHOR BAHRU**

Date	26 September 2023 – 25 October 2023
Time	24 hours
Duration	30 days
Reason	To facilitate the piling works for RTS Link external ramp construction and other related works

Please be informed that there will be a continuation of left lane closure at Jalan Tebrau heading towards Jalan Tun Abdul Razak (Skudai-Bound) **from 26 September 2023 until 25 October 2023**. The closures will be carried out **24 hours for 30 days**. The traffic management plan are as follows:

During the activation of left lane closure at Jalan Tebrau heading towards Jalan Tun Abdul Razak (Skudai-Bound) for a stretch 150 meters, motorist will be diverted to remaining lane to continue their journey as indicated by the **GREEN** arrows in the appended map.

Motorists are advised to follow the traffic signages during the activation of these road closure. For further information, please refer to the map below.

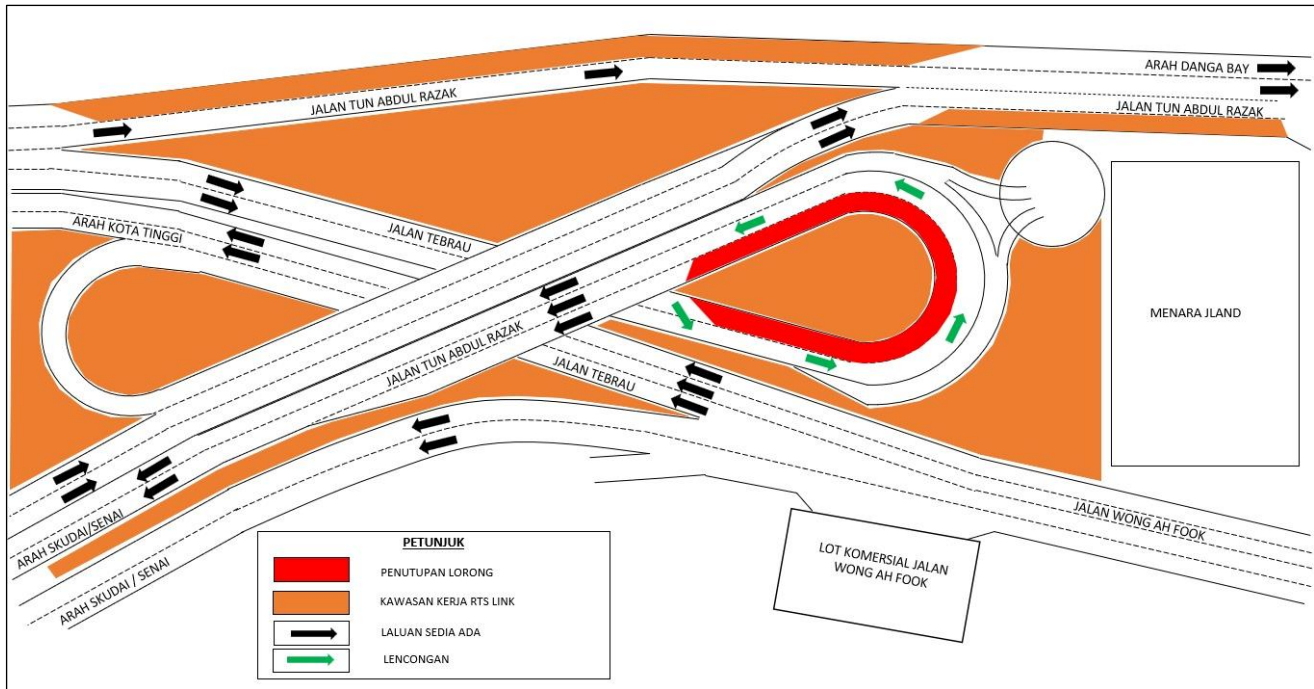

**PETA: LANJUTAN PENUTUPAN LORONG KIRI DI JALAN TEBRAU MENGHALA KE
JALAN TUN ABDUL RAZAK (ARAH SKUDAI), JOHOR BAHRU**

Untuk maklumat lanjut, sila hubungi:

Adil Permata Sdn Bhd

Dzul Shuhada
PR and Stakeholders Management
Tel: +60 14-9376841 Emel: dzul@adilpermata.com

Malaysia Rapid Transit Systems Sdn Bhd

Syarafina Diana Kamaruddin
Strategic Communications and Stakeholders Relations
Tel.: +60 19-4522928 Emel: syarafina.diana@mymrt.com.my

Malaysia Rapid Transit Systems Sdn Bhd

Level 29, Menara JLand,
Jalan Wong Ah Fook,
80000 Johor Bahru, Malaysia
Careline No: 1800-88-6782
Emel: rts-feedback@mymrt.com.my