



**PENGUMUMAN TRAFIK: PROJEK RAPID TRANSIT SYSTEM (RTS LINK)  
30 JUN 2023**

**LANJUTAN PENUTUPAN LORONG DI JALAN BUKIT MELDRUM, JOHOR BAHRU  
(BERDEKATAN HOTEL ZAMBURGER GRAND JADE, ARAH PUSAT BANDAR)**

<b>Tarikh</b>	1 Julai 2023 – 31 Julai 2023
<b>Masa</b>	09:00 malam – 05:00 pagi
<b>Jangka masa</b>	31 hari
<b>Tujuan</b>	Untuk memudahkan kerja-kerja pemetaan bagi pembinaan RTS Link

Untuk makluman, penutupan lorong di Jalan Bukit Meldrum, Johor Bahru (Berdekatan Hotel Zamburger Grand Jade, arah Pusat Bandar) akan dilanjutkan dari **01 Julai 2023 sehingga 31 Julai 2023**. Tempoh masa kerja adalah dari **jam 09:00 malam hingga 05:00 pagi selama 31 hari**.

Semasa penutupan sebahagian lorong di Jalan Bukit Meldrum dilaksanakan, pengguna jalan raya akan dilecongkan ke lorong sedia ada untuk meneruskan perjalanan (seperti yang ditunjukkan anak panah **HIJAU** di dalam peta).

Pengguna jalan raya dinasihatkan untuk mematuhi arahan papan tanda trafik dan pengawal bendera yang bertugas. Untuk maklumat lanjut, sila rujuk peta di bawah.

**CONTINUATION OF LANE CLOSURE ON JALAN BUKIT MELDRUM, JOHOR BAHRU  
(NEAR HOTEL ZAMBURGER GRAND JADE, CITY CENTRE-BOUND)**

<b>Date</b>	01 July 2023 – 31 July 2023
<b>Time</b>	09:00 pm – 05:00 am
<b>Duration</b>	31 days
<b>Reason</b>	To facilitate the piloting work for RTS Link construction

Please be informed that there will be a continuation of lane closures at Jalan Bukit Meldrum (Near Hotel Zamburger Grand Jade Hotel, City Centre-Bound) from **01 July 2023 until 31 July 2023**. The works will be carried out from **09:00 pm until 05:00 am for 31 days**.

During the lane closure on Jalan Bukit Meldrum, motorists will be diverted to the remaining lanes to continue their journey (as indicated by the **GREEN** arrows in the appended map).

Motorists are advised to follow the traffic signage and the direction of the flagmen during the activation of these road closure. For further information, please refer to the map below.

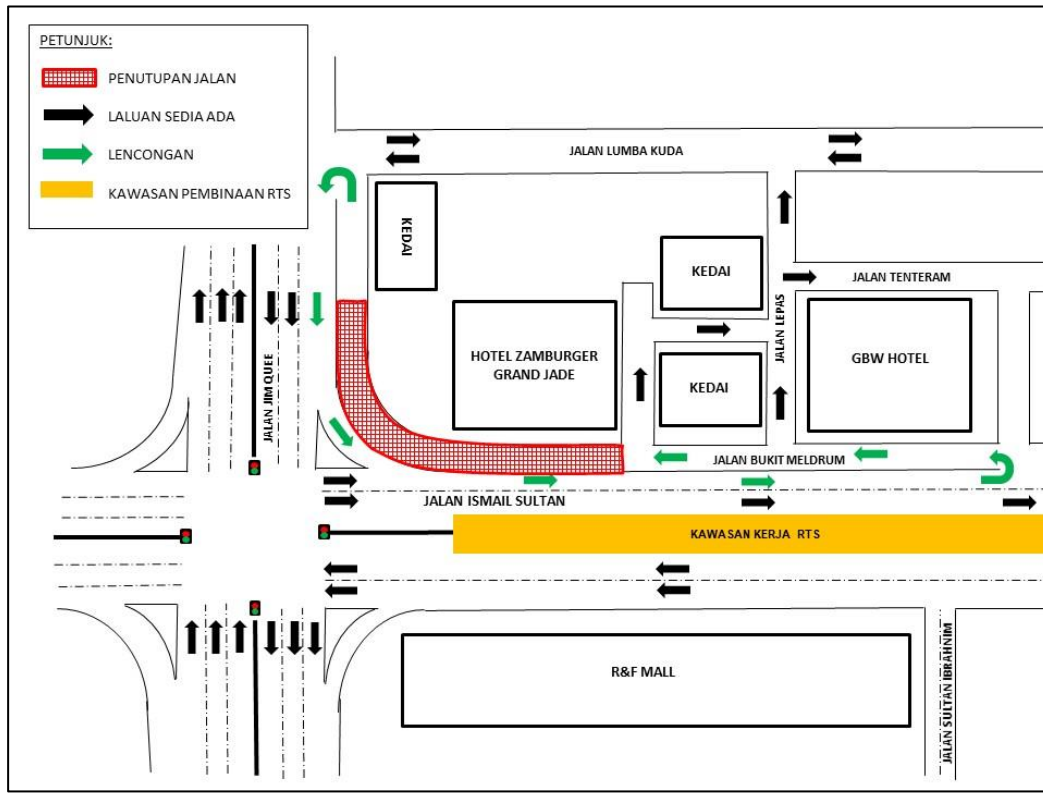

**PETA: LANJUTAN PENUTUPAN LORONG DI JALAN BUKIT MELDRUM, JOHOR BAHRU (BERDEKATAN HOTEL ZAMBURGER GRAND JADE, ARAH PUSAT BANDAR)**

**Untuk maklumat lanjut, sila hubungi:**

**Sunway Construction Sdn Bhd**

Mohd Sofie Hassan

Public Relations and Stakeholder Management

Tel: +60 19 228 3004 Emel: sofie@sunway.com.my

**Malaysia Rapid Transit Systems Sdn. Bhd.**

Syarafina Diana binti Kamaruddin

Strategic Communications and Stakeholders Relations

Tel: +60 19-452 2928 Emel: Syarafina.diana@mymrt.com.my

**Malaysia Rapid Transit Systems Sdn Bhd**

Level 29, Menara JLand,

Jalan Wong Ah Fook,

80000 Johor Bahru, Malaysia

No. Careline: 1800-88-6782

Emel: [rts-feedback@mymrt.com.my](mailto:rts-feedback@mymrt.com.my)