

**PENGUMUMAN TRAFIK
28 JULAI 2022**

1. LANJUTAN PENUTUPAN LORONG SECARA BERKALA DI JALAN IPOH (ARAH KUALA LUMPUR DAN ARAH KEPONG) BERDEKATAN KOMPLEKS MUTIARA

Tarikh	01 Ogos 2022 – 30 September 2022
Masa	10:00malam – 6:00pagi; 10:00malam – 10:00pagi
Jangka masa	2 bulan
Tujuan	Untuk kerja- kerja pemindahan utiliti, kerja- kerja perparitan dan sebarang kerja-kerja yang berkaitan.

Untuk makluman, penutupan lorong **secara berkala** di Jalan Ipoh (berdekatan Kompleks Mutiara) akan dilanjutkan dari **01 Ogos 2022 sehingga 30 September 2022**. Tempoh masa untuk kerja-kerja akan bermula dari **10:00 malam – 6:00 pagi (Isnin - Jumaat) dan 10:00 malam – 10:00 pagi (Sabtu - Ahad) selama 2 bulan**. Pelan pengurusan trafik adalah seperti berikut:

Peta 1(A) - (Penutupan 1):

- Penutupan melibatkan lorong kiri bagi kedua-dua arah Kuala Lumpur (dari Pets Haven hingga ke simpang lampu isyarat berhampiran The Maple Condominium) dan arah Kepong (dari Batu Complex Business Centre hingga E-Garage).

Peta 1(B) - (Penutupan 2):

- Penutupan melibatkan lorong kanan bagi kedua-dua arah Kuala Lumpur (dari Pets Haven hingga ke simpang lampu isyarat berhampiran The Maple Condominium) dan arah Kepong (dari Batu Complex Business Centre hingga E-Garage).

Penutupan lorong akan dilaksanakan secara berkala dan satu lorong akan disediakan kepada Pengguna jalan raya di kedua- dua arah pada setiap masa.

Pengguna jalan raya dinasihatkan untuk mematuhi arahan papan tanda trafik dan pengawal bendera yang bertugas. Untuk maklumat lanjut, sila rujuk peta di bawah.

1. CONTINUATION OF INTERMITTENT LANE CLOSURES ALONG JALAN IPOH (KUALA LUMPUR BOUND AND KEPONG-BOUND) NEAR KOMPLEKS MUTIARA

Date	01 August 2022 – 30 September 2022
Time	10:00pm – 6:00am; 10:00pm – 10:00am
Duration	2 months
Reason	To facilitate utilities relocation, drainage works and any other related works.

Please be advised, **intermittent** lane closures will continue by stages along Jalan Ipoh (near Mutiara Complex) from **01 August 2022 until 30 September 2022**. The construction works will be carried out from **10:00pm – 6:00am (Monday - Friday) and 10:00pm – 10:00am (Saturday - Sunday) over a period of 2 months**. The traffic management plans are as below:

Map 1(A) - (Closure1):

- The closure will involve left lanes for both KL-bound (from Pets Haven to traffic light near The Maple Condominium) and Kepong-bound (from Batu Complex Business Centre to E-Garage).

Map 1(B) - (Closure2):

- The closure will involve right lanes for both KL-bound (from Pets Haven to traffic light near The Maple Condominium) and Kepong-bound (from Batu Complex Business Centre to E-Garage).

These closures will be implemented intermittently and one lane will remain open to motorists for both bounds at all time.

Motorists are advised to follow the traffic signage and the direction of the flagmen during the activation of these road closures. For further information, please refer to the appended maps below.

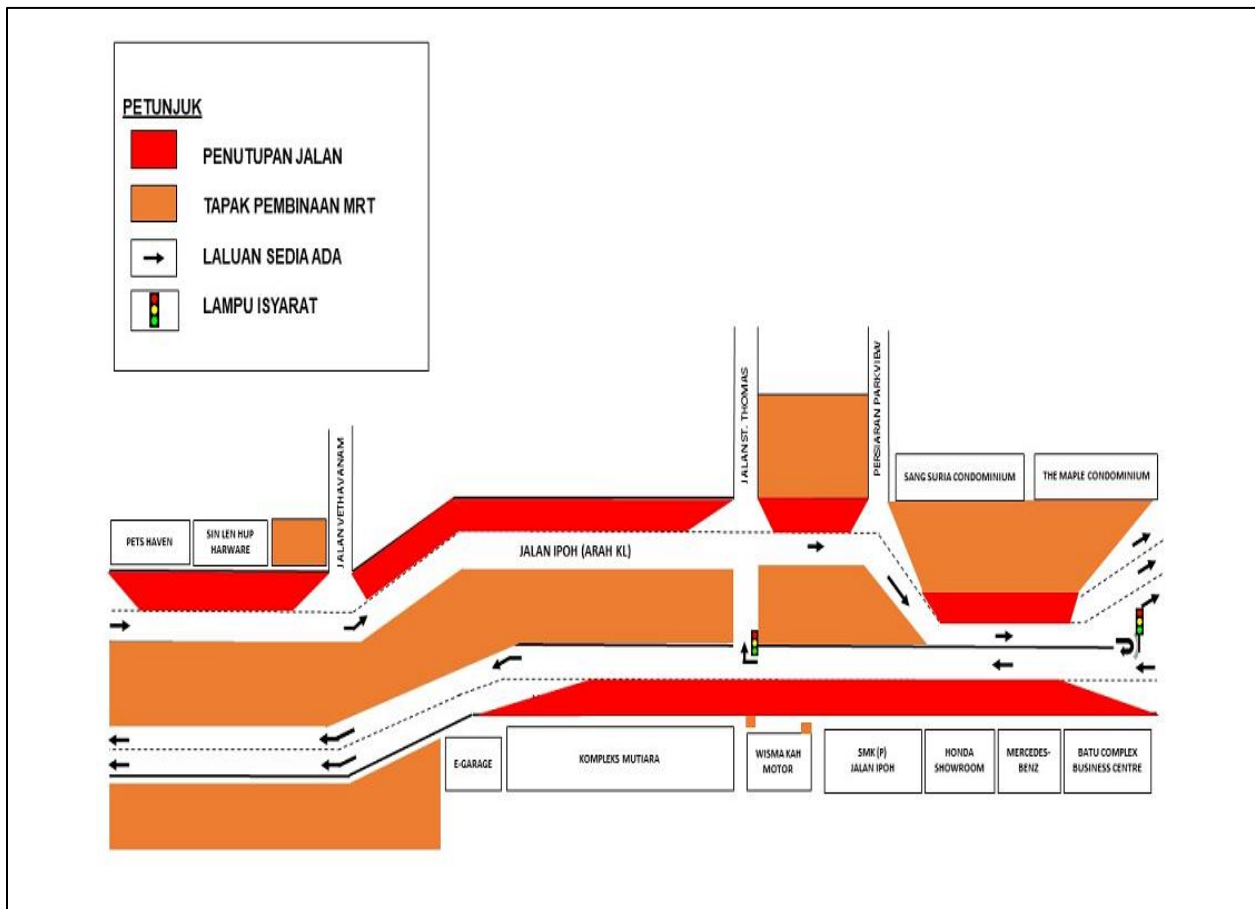

PETA 1(A) : LANJUTAN PENUTUPAN LORONG SECARA BERKALA DI JALAN IPOH, BERDEKATAN KOMPLEKS MUTIARA (ARAH KL DAN ARAH KEPONG)

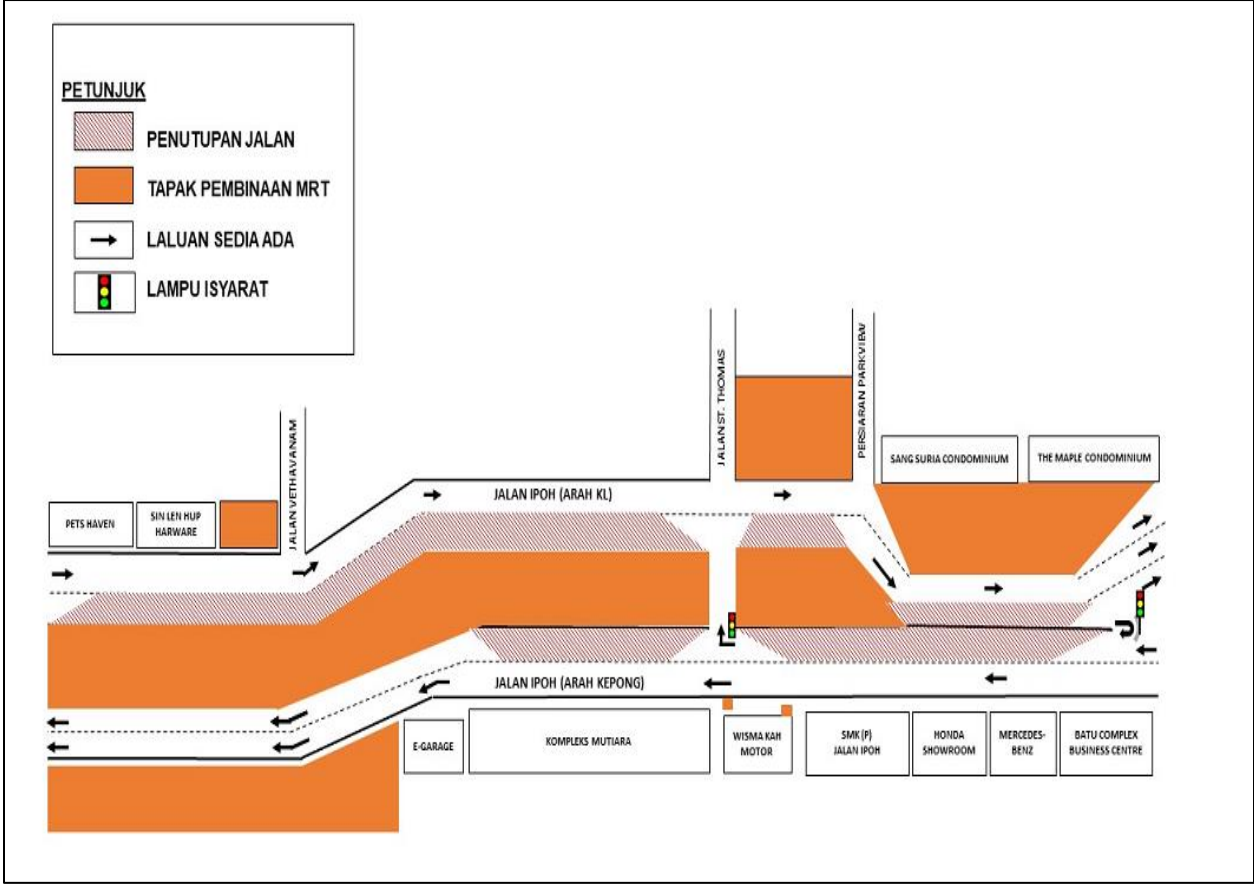

PETA 1(B) : LANJUTAN PENUTUPAN LORONG SECARA BERKALA DI JALAN IPOH, BERDEKATAN KOMPLEKS MUTIARA (ARAH KL DAN ARAH KEPONG)

2. LANJUTAN PENUTUPAN LORONG KANAN DI JALAN IPOH (ARAH KUALA LUMPUR DAN ARAH KEPONG) BERHADAPAN KOMPLEKS MUTIARA DAN PENUTUPAN LORONG KIRI (ARAH KUALA LUMPUR) BERHAMPIRAN KONDOMINIUM SANG SURIA DI LUAR WAKTU PUNCAK

Tarikh	01 Ogos 2022 – 31 Ogos 2022
Masa	9:00 pagi – 4:30 petang
Jangka masa	1 bulan
Tujuan	Untuk kerja-kerja stesen dan sebarang kerja-kerja yang berkaitan.

Untuk makluman, penutupan lorong kanan di Jalan Ipoh (Arah Kuala Lumpur dan Arah Kepong) berhadapan Kompleks Mutiara dan penutupan lorong kiri (Arah Kuala Lumpur) berhampiran Kondominium Sang Suria **di luar waktu puncak** akan dilanjutkan dari **01 Ogos 2022 hingga 31 Ogos 2022**. Tempoh masa untuk kerja-kerja akan bermula dari **9:00 pagi - 4:30 petang, selama 1 bulan**.

Semasa penutupan lorong dilaksanakan, satu lorong akan disediakan kepada pengguna jalan raya bagi kedua-dua arah pada setiap masa.

Pengguna jalan raya dinasihatkan untuk mematuhi arahan papan tanda trafik dan pengawal bendera yang bertugas. Untuk maklumat lanjut, sila rujuk peta di bawah.

.....

2. CONTINUATION OF OFF-PEAK RIGHT LANE CLOSURE AT JALAN IPOH IN FRONT OF MUTIARA COMPLEX (KUALA LUMPUR-BOUND & KEPONG-BOUND) AND LEFT LANE CLOSURE (KUALA LUMPUR-BOUND) NEAR SANG SURIA CONDOMINIUM

Date	01 August 2022 – 31 August 2022
Time	9:00am – 4:30pm
Duration	1 month
Reason	To facilitate station works and any other related works.

Please be advised, the **off-peak** right lane closure at Jalan Ipoh in front of Mutiara Complex (Kuala Lumpur-bound and Kepong-bound) and left lane closure (Kuala Lumpur-bound) near Sang Suria Condominium will continue from **01 August 2022 until 31 August 2022**. The construction works will be carried out from **9:00 am - 4:30 pm for a period of 1 month**.

During these closures, one lane will remain open for motorists on both bounds at all time.

Motorists are advised to follow the traffic signage and the direction of the flagmen during the activation of these road closures. For further information, please refer to the map below.

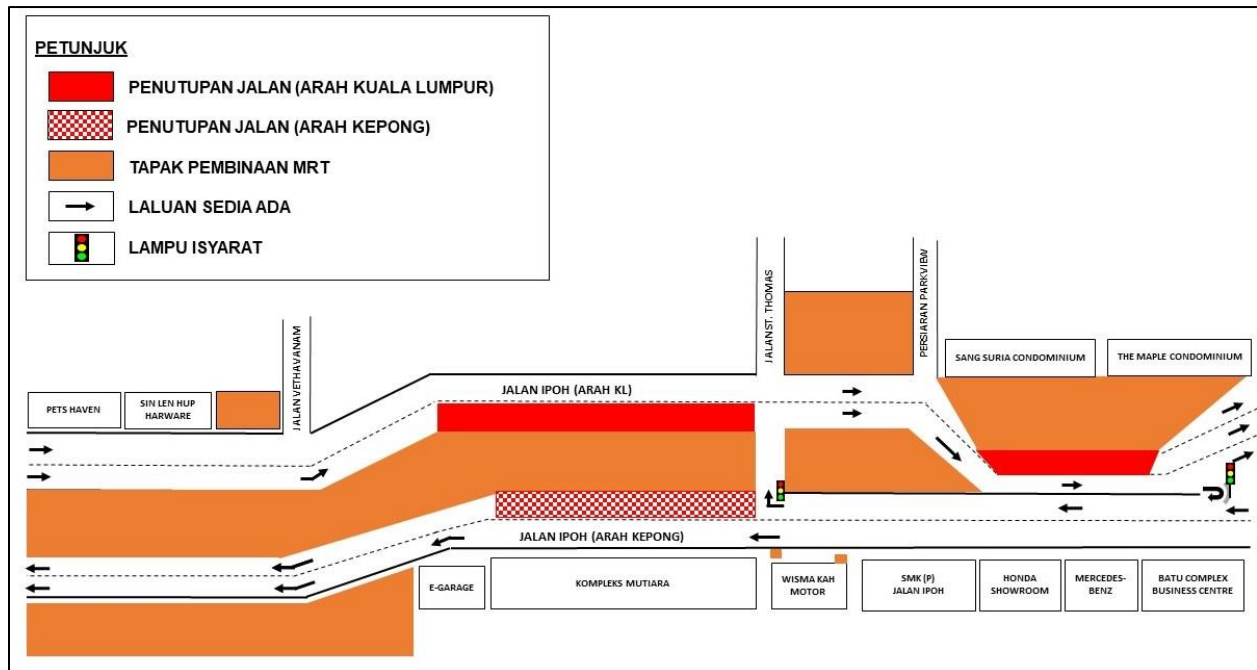

PETA 2: LANJUTAN PENUTUPAN LORONG KANAN DI JALAN IPOH (ARAH KUALA LUMPUR DAN ARAH KEPONG) BERHADAPAN KOMPLEKS MUTIARA DAN PENUTUPAN LORONG KIRI (ARAH KUALA LUMPUR) BERHAMPIRAN KONDOMINIUM SANG SURIA DI LUAR WAKTU PUNCAK

For media enquiries, please contact:

Shera Choo

Tel: +6012-290 1992

sherachoo@ijm.com

Mohar Zainal Abidin

Tel: +603 7493 3961

Mohar@mgjv-kvmrt.com.my

MMC GAMUDA KVMRT (PDP SSP) SDN BHD (1117100-V)

Block A, Level 17, Menara Mustapha Kamal, PJ Trade Centre

No 8, Jalan PJU 8/8A, Bandar Damansara Perdana, 47820 Petaling Jaya

Selangor Darul Ehsan, Malaysia

T: +603-7494 2222 F: +603-7727 0222 www.mymrt.com.my