



**PENGUMUMAN TRAFIK: PROJEK RAPID TRANSIT SYSTEM LINK (RTS LINK)
5 JULAI 2022**

**LANJUTAN PENUTUPAN LORONG SECARA BERKALA DI SEPANJANG JALAN TUN ABDUL RAZAK, JOHOR
BAHRU (ARAH PUSAT BANDAR & DANGA BAY)**

Tarikh	07 Julai 2022 – 06 Oktober 2022
Masa	24 jam
Tempoh	90 hari
Tujuan	Untuk kerja-kerja pengalihan paip PUB 900mm

Untuk makluman, penutupan lorong **secara berkala** di sepanjang Jalan Tun Abdul Razak, Johor Bahru (Arah Pusat Bandar & Danga Bay) akan dilanjutkan dari **07 Julai 2022 hingga 06 Oktober 2022**. Tempoh masa kerja-kerja adalah **24 jam selama 90 hari**. Pelan pengurusan trafik adalah seperti berikut:

PETA 1

Semasa penutupan lorong kanan di Jalan Tun Abdul Razak sejauh 100 meter bermula dari lingkaran bertingkat Jalan Tun Abdul Razak sehingga Menara JLand dilaksanakan, pengguna jalan raya akan dilencongkan ke lorong kiri dan menggunakan lorong sedia ada sebanyak satu (1) lorong di lingkaran bertingkat Jalan Tun Abdul Razak serta dua (2) lorong sedia ada di Jalan Tun Abdul Razak (berhadapan Menara JLand) untuk meneruskan perjalanan (seperti yang ditunjukkan anak panah **HIJAU** di dalam peta).

PETA 2

Semasa penutupan sebahagian lorong kanan setiap 50 meter di Jalan Tun Abdul Razak dilaksanakan, pengguna jalan raya akan dilencongkan ke lorong kiri yang sedia ada untuk meneruskan perjalanan (seperti yang ditunjukkan anak panah **BIRU** di dalam peta).

Setiap penutupan akan dilaksanakan secara serentak.

Pengguna jalan raya dinasihatkan untuk mematuhi arahan papan tanda trafik dan pengawal bendera yang bertugas. Untuk maklumat lanjut, sila rujuk peta di bawah.

**CONTINUATION OF INTERMITTENT LANE CLOSURES ALONG JALAN TUN ABDUL RAZAK (CITY
CENTRE & DANGA BAY-BOUND)**

Date	07 July 2022 – 06 October 2022
Time	24 hours
Duration	90 days
Reason	To facilitate the PUB 900 mm pipe relocation works

Please be informed the **intermittent** lane closures will continue along Jalan Tun Abdul Razak (City Centre & Danga Bay-bound) from **07 July 2022 until 06 October 2022**. Construction works will be carried out for a **24 hours period over 90 days**. The traffic management plan are as below:

MAP 1

During the activation of right lane closure along Jalan Tun Abdul Razak for a stretch of 100 metres starting from the elevated circle of Jalan Tun Abdul Razak until in front of JLand Tower, motorists will

be diverted to the left lane and to use the remaining one (1) lane on the elevated circle and two (2) remaining lanes along Jalan Tun Abdul Razak (in front of JLand Tower) to continue the journey (as indicated by the **GREEN** arrows in the appended map).

MAP 2

During the activation of partial right lane closures for a stretch of every 50 metres along Jalan Tun Abdul Razak, motorists will be diverted to the remaining lanes to continue the journey (as indicated by the **BLUE** arrows in the appended map).

Every closure will be conducted simultaneously.

Motorists are advised to follow the traffic signage and the direction of the flagmen during the activation of these road closures. For further information, please refer to the map below.

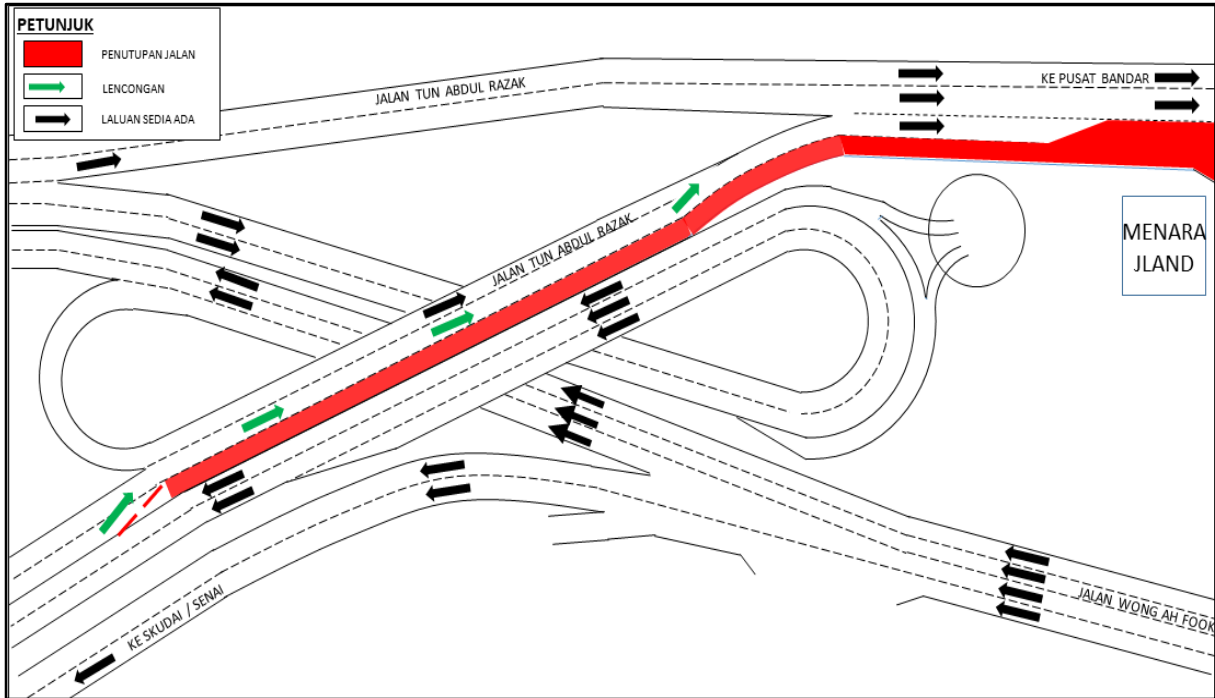

PETA 1: LANJUTAN PENUTUPAN LORONG SECARA BERKALA DI SEPANJANG JALAN TUN ABDUL RAZAK, JOHOR BAHRU (ARAH PUSAT BANDAR & DANGA BAY)

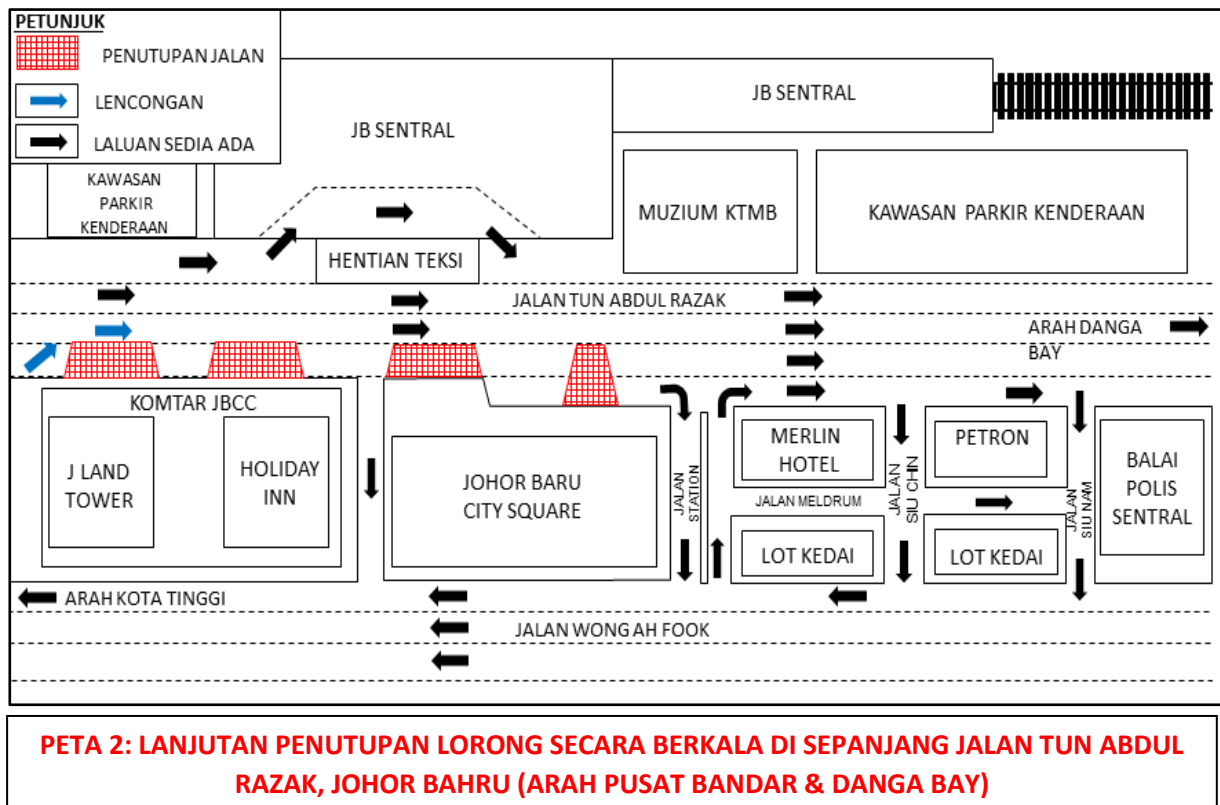

For media inquiries, please contact:

Adil Permata Sdn. Bhd.

Dzul Shuhada

PR and Stakeholder Management

Tel: +60 14-937 6841 Email: dzul@adilpermata.com

Malaysia Rapid Transit Systems Sdn Bhd (1353462-M)

Zamri Zakariah

Strategic Communications and Stakeholder Relations

Tel: +60 12-916 2000 Email: zamri.zakariah@mymrt.com.my

Malaysia Rapid Transit Systems Sdn Bhd (1353462-M)

Level 29, Menara Jland,

Jalan Wong Ah Fook,

80000 Johor Bahru, Malaysia

T: +607- 297 2000 F: +607-297 2020 <http://www.mymrt.com.my>