



NOTIS

PROJEK MASS RAPID TRANSIT LALUAN 2: MRT LALUAN PUTRAJAYA

MAKLUMAN KERJA-KERJA PEMBINAAN MRT LALUAN PUTRAJAYA DI JALAN DD3A/2, TAMAN DATO DEMANG SERI KEMBANGAN

05 APRIL 2021 – 04 MEI 2021

Untuk makluman, kerja-kerja pembinaan MRT Laluan Putrajaya di Jalan DD3A/2 akan bermula dari **05 April 2021 hingga 04 Mei 2021 selama 1 bulan**. Berikut adalah aktiviti-aktiviti pembinaan yang akan dilaksanakan:

- Kerja-kerja pembinaan Stesen MRT Equine Park
- Sebarang kerja-kerja berkaitan

Waktu kerja:

- Isnin – Sabtu
- 11.00 malam - 6.00 pagi (untuk kerja-kerja aktiviti pembinaan tertentu yang perlu dilakukan pada waktu malam-tertakluk kepada kelulusan pihak berkuasa).
- Ahad, cuti umum (tertakluk kepada kelulusan pihak berkuasa).

Semasa penutupan Jalan DD3A/2, pengguna jalan raya dinasihatkan untuk menggunakan laluan alternatif yang sedia ada (seperti yang ditunjukkan dengan anak panah **HIJAU** di peta di bawah).

Pengguna jalan raya dikehendaki mematuhi arahan papan tanda trafik dan pengawal bendera yang bertugas. Untuk makluman lanjut, sila rujuk peta di bawah.

Kami memohon maaf atas segala kesulitan yang timbul. Kerjasama anda amat kami hargai kerana pembinaan MRT Laluan Putrajaya adalah untuk masa depan kita dan bagi meningkatkan sistem pengangkutan awam.

NOTICE FOR MRT PUTRAJAYA LINE CONSTRUCTION ACTIVITIES AT JALAN DD3A/2, TAMAN DATO DEMANG, SERI KEMBANGAN

05 APRIL 2021 – 04 MAY 2021

Please be informed that the MRT Putrajaya Line construction activities at Jalan DD3A/2, Taman Dato Demang will begin from **05 April 2021 until 04 May 2021 over a period of 1 month**. The following are the construction activities that will be carried out:

- Construction works for Equine Park MRT Station
- Any other related work

Work duration:

- Monday – Saturday
- 11:00pm – 6:00am (construction activities to be carried out at night, subject to the approval of authority)
- Sunday and Public Holiday (subject to the approval of authority)

During the closure, motorists are advised to use the provided alternative road (as indicated by the **GREEN** arrows in the appended map).

Public are advised to follow the traffic signage and the direction of the flagmen during the activation of the road closure. For further information, please refer to the appended map below.

We apologize for any inconvenience caused during this period. Your patience and understanding is much appreciated throughout the construction of the MRT Putrajaya Line which will contribute to the improvement of Kuala Lumpur's public transportation system in the future.

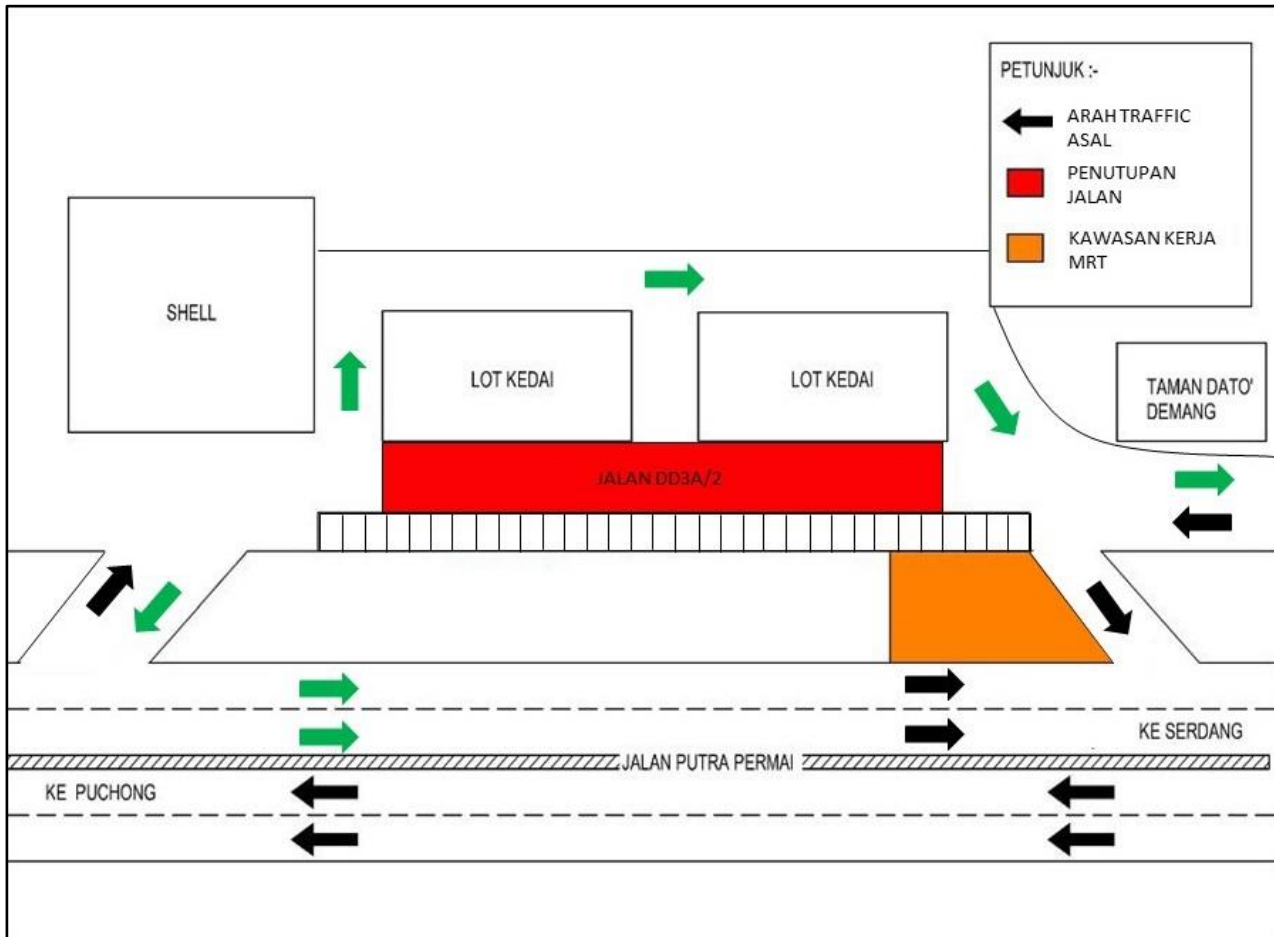

For more information, please contact: -

MTD Construction Sdn. Bhd.

En. Rusaizal bin Rasli, Manager, PR & Stakeholder Management

+017 682 8314

MRT Hotline: 1800 82 6868

www.mymrt.com.my

feedback@mymrt.com.my

**WE ARE BUILDING THE MRT PUTRAJAYA LINE FOR OUR FUTURE
THANK YOU**

