

**PENGUMUMAN TRAFIK  
03 MAC 2021**

**LANJUTAN PENUTUPAN JALAN SECARA BERPERINGKAT DAN BERKALA DI KEDUA-DUA ARAH  
DI LEBUHRAYA KL-SEREMBAN (KM310.3 – KM310.6)**

<b>Tarikh</b>	05 Mac 2021 – 11 Mac 2021
<b>Masa</b>	10:00 malam – 5:00 pagi
<b>Jangka masa</b>	7 Hari
<b>Tujuan</b>	Untuk kerja-kerja penyelenggaraan pembinaan jejantas pejalan kaki yang menyambungkan Stesen MRT Serdang Raya Utara ke One South dan sebarang kerja berkaitan

Untuk makluman, penutupan jalan **secara berperingkat** dan **berkala** di kedua-dua arah Lebuhraya KL-Seremban (KM310.3 – KM310.6) akan dilanjutkan dari **05 Mac 2021 hingga 11 Mac 2021**. Tempoh masa kerja-kerja akan bermula dari **10:00 malam - 5:00 pagi, selama 7 hari**.

**PERINGKAT 1 (PETA 1)** - Semasa penutupan dua lorong kanan (kedua-dua arah) sepanjang 300 meter di Lebuhraya KL-Seremban, manakala satu lorong kiri akan disediakan kepada pengguna jalan raya. (seperti ditunjukkan di dalam Peta 1).

**PERINGKAT 2 (PETA 2)** - Semasa penutupan dua lorong kiri (kedua-dua arah) sepanjang 300 meter di Lebuhraya KL-Seremban, manakala satu lorong kanan akan disediakan kepada pengguna jalan raya. (Seperti ditunjukkan di dalam Peta 2).

Pengguna jalan raya dinasihatkan untuk mematuhi arahan papan tanda trafik dan pengawal bendera yang bertugas. Untuk maklumat lanjut, sila rujuk peta di bawah.

**CONTINUATION OF INTERMITTENT LANE CLOSURE BY STAGES FOR BOTH BOUNDS AT KL-SEREMBAN HIGHWAY (KM310.3 – KM310.6)**

<b>Date</b>	05 March 2021 – 11 March 2021
<b>Time</b>	10:00pm – 5:00am
<b>Duration</b>	7 Days
<b>Reason</b>	To facilitate maintenance work of construction of pedestrian overhead bridge connecting from MRT Serdang Raya North Station to One South and any other related works

Please be advised, **intermittent** lane closure by stages for both bounds at KL- Seremban Highway (KM310.3 – KM310.6) will continue from **05 March 2021 until 11 March 2021**. Construction works will be carried out from **10:00 pm - 5:00 am, over a period of 7 days**.

**STAGE 1 (MAP 1)** – During the two right lane closures (both bounds) for a stretch of 300 metres at KL-Seremban Highway. Motorists may use the left lane which will remain open. (as indicated in the appended Map 1).

**STAGE 2 (MAP 2)** – During the two left lane closures (both bounds) for a stretch of 300 metres at KL-Seremban Highway. Motorists may use the right lane which will remain open. (as indicated in the appended Map 2).

Motorists are advised to follow the traffic signage and the direction of the flagmen during the activation of these road closures. For further information, please refer to the maps below.

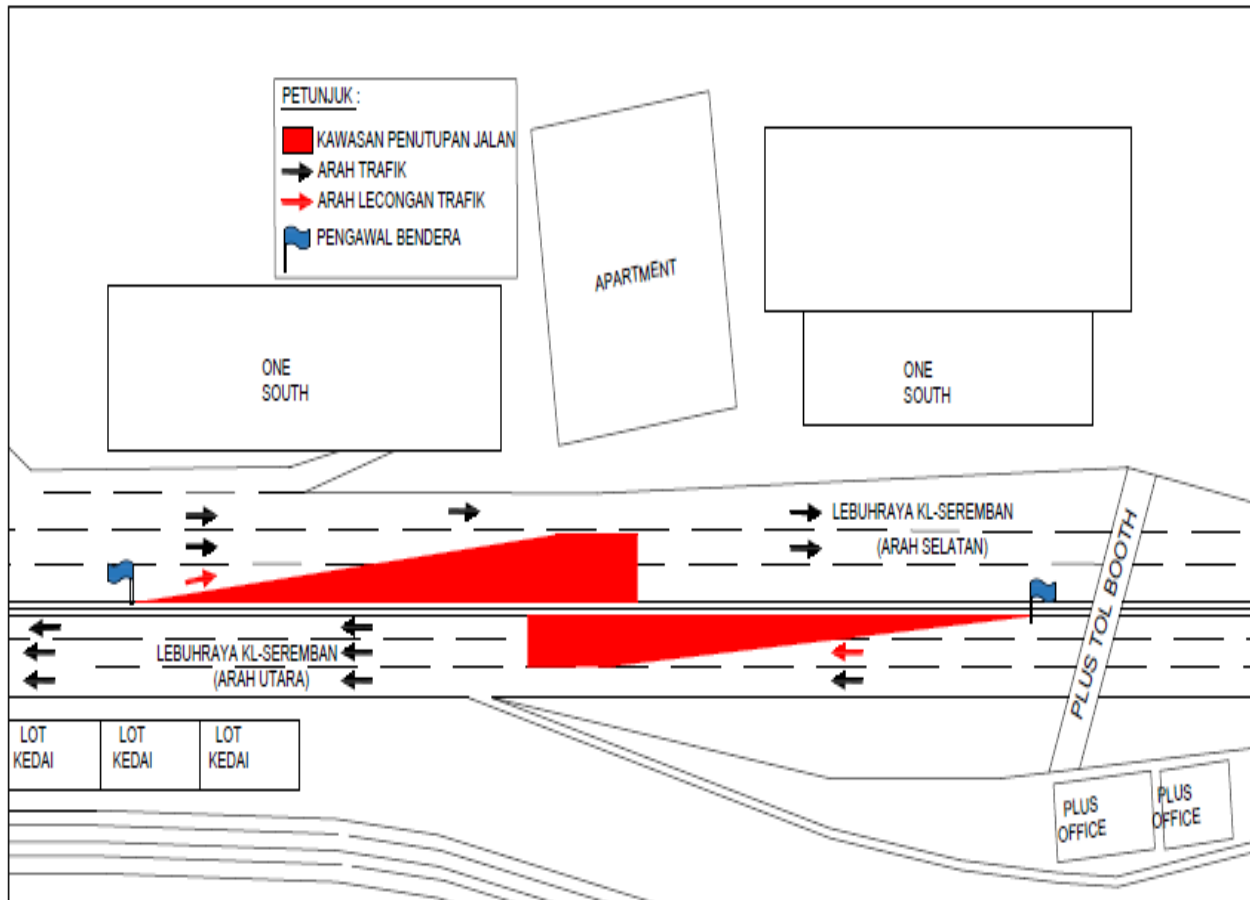

**PETA 1: LANJUTAN PENUTUPAN JALAN SECARA BERPERINGKAT DAN BERKALA DI KEDUA-DUA ARAH DI LEBUHRAYA KL-SEREMBAN (KM310.3 – KM310.6)**

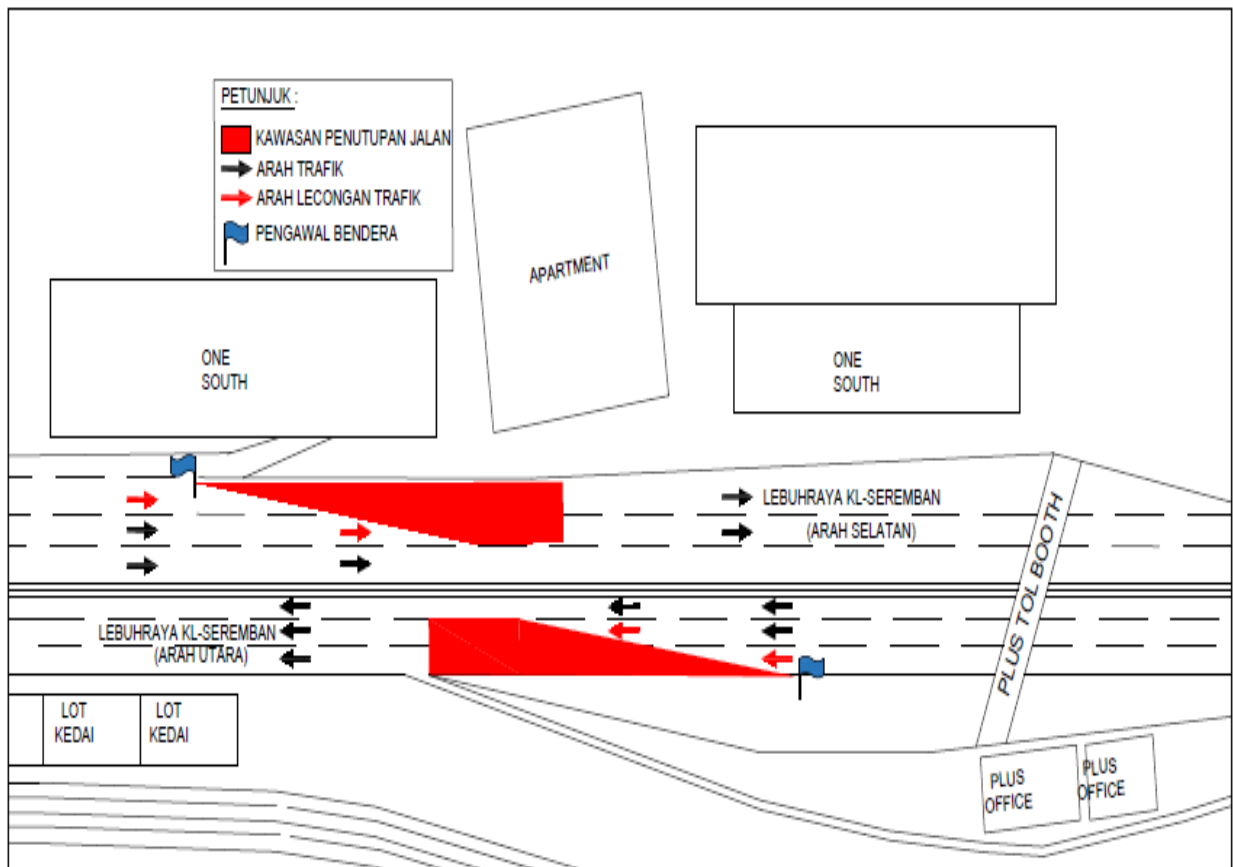

**PETA 2: LANJUTAN PENUTUPAN JALAN SECARA BERPERINGKAT DAN BERKALA DI KEDUA-DUA ARAH DI LEBUHRAYA KL-SEREMBAN (KM310.3 – KM310.6)**

**For media enquiries, please contact:**

Nor Zamshuri bin Ramli      Tel: +6012 607 6268

zamshuritrc@gmail.com

Mohar Zainal Abidin      Tel: +603 7493 3961

Mohar@mgjv-kvmrt.com.my

**MMC GAMUDA KVMRT (PDP SSP) SDN BHD (1117100-V)**  
 Block A, Level 17, Menara Mustapha Kamal, PJ Trade Centre  
 No 8, Jalan PJU 8/8A, Bandar Damansara Perdana, 47820 Petaling Jaya  
 Selangor Darul Ehsan, Malaysia  
 T: +603-7494 2222 F: +603-7727 0222 [www.mymrt.com.my](http://www.mymrt.com.my)