

**PENGUMUMAN TRAFIK
24 MAC 2021**

**LANJUTAN PENUTUPAN LORONG SEPANJANG JALAN KEPONG – BAWAH LEBUHRAYA MRR2
(ARAH KEPONG, ARAH SELAYANG DAN ARAH SUNGAI BULOH)**

Tarikh	26 Mac 2021 – 17 Mei 2021
Masa	10:00 malam – 6:00 pagi
Jangka masa	3 bulan
Tujuan	Untuk kerja-kerja pembinaan longkang, baik pulih jalan dan sebarang kerja berkaitan

Untuk makluman, penutupan lorong **secara berkala** di sepanjang Jalan Kepong (Arah Selayang, Arah Kepong dan Arah Sungai Buloh), Taman Sri Ehsan dan Kompleks Desa Kepong akan dilanjutkan dari **26 Mac 2021 sehingga 17 Mei 2021**. Tempoh masa kerja-kerja akan bermula dari **10:00 malam - 6:00 pagi, selama 3 bulan**. Pelan pengurusan trafik adalah seperti berikut:

Penutupan A: Penutupan sepanjang 150-meter di lorong paling kiri Jalan Kepong (Arah Kepong dan Arah Selayang) bermula dari Persiaran Mahogani, Sri Damansara hingga ke susur naik ke Jalan 57, Taman Sri Ehsan.

Penutupan B: Penutupan sepanjang 200-meter di lorong paling kiri Jalan Kepong (Arah Selayang) bermula dari susur naik ke Jalan 57 hingga ke susur naik Jalan 47, Taman Sri Ehsan.

Penutupan C: Penutupan sepanjang 2000-meter di lorong paling kiri Jalan Kepong (Arah Sungai Buloh) bermula dari Kompleks Desa Kepong hingga ke susur Lebuhraya Selayang – Kepong (MRR2).

Penutupan D: Semasa penutupan separa sepanjang 80-meter di lorong kiri bermula di hadapan kawasan perumahan Jalan 57 sehingga ke Flat Puncak Desa (Arah Taman Sri Ehsan). **Pengguna jalan raya daripada Jalan 57 menuju ke lot kedai Taman Sri Ehsan atau Kondominium Kepong Sentral** dikehendaki menggunakan laluan kontra yang disediakan. Pengawal bendera akan mengawal trafik di kedua-dua arah (seperti yang ditunjukkan oleh anak panah **HIJAU** dalam peta).

Semua penutupan jalan adalah secara berkala dan berperingkat.

Pengguna jalan raya dinasihatkan untuk mematuhi arahan papan tanda trafik dan pengawal bendera yang bertugas. Untuk maklumat lanjut, sila rujuk peta di bawah.

**CONTINUATION OF LANE CLOSURES ALONG JALAN KEPONG UNDERNEATH MRR2 FLYOVER
(KEPONG-BOUND, SELAYANG-BOUND AND SUNGAI BULOH-BOUND)**

Date	26 March 2021 – 17 May 2021
Time	10:00 pm – 6:00 am
Duration	3 months
Reason	To facilitate the drainage works, road maintenance works and any other related works

Please be advised, the **intermittent** lane closures will continue along Jalan Kepong (Kepong-bound, Selayang bound and Sungai Buloh-bound), Taman Desa and Kompleks Desa Kepong from **26 March 2021 until 17 May 2021**. The construction works will be carried out from **10:00pm - 6:00am over a period of 3 months**. The traffic management plans are as below:

Closure A: The left-most lane closure for a stretch of 150 metres along Jalan Kepong (Kepong-bound and Selayang-bound) starting from Persiaran Mahogani, Sri Damansara until the slip road of Jalan 57.

Closure B: The left-most lane closure for a stretch of 200 metres along Jalan Kepong (Selayang-bound) starting after the slip road of Jalan 57 towards Jalan 47, Taman Sri Ehsan.

Closure C: The left-most lane closure for a stretch of 2000 metres along Jalan Kepong (Sungai Buloh-bound) starting from Kompleks Desa Kepong towards MRR2.

Closure D: The partial left lane closure for a stretch of 80 metres starting from the housing area along Jalan 57 until Puncak Desa Apartment (Taman Sri Ehsan bound). **Motorists from Jalan 57 heading towards Taman Sri Ehsan shop lots or Kepong Sentral Condominium** will be diverted to use the provided contra flow. Flagmen will be placed to facilitate the traffic flow at both ends (as indicated by the **GREEN** arrows in the appended map).

All closures will be done intermittently by stages.

Motorists are advised to follow the traffic signage and the direction of the flagmen during the activation of these road closures. For further information, please refer to the map below.

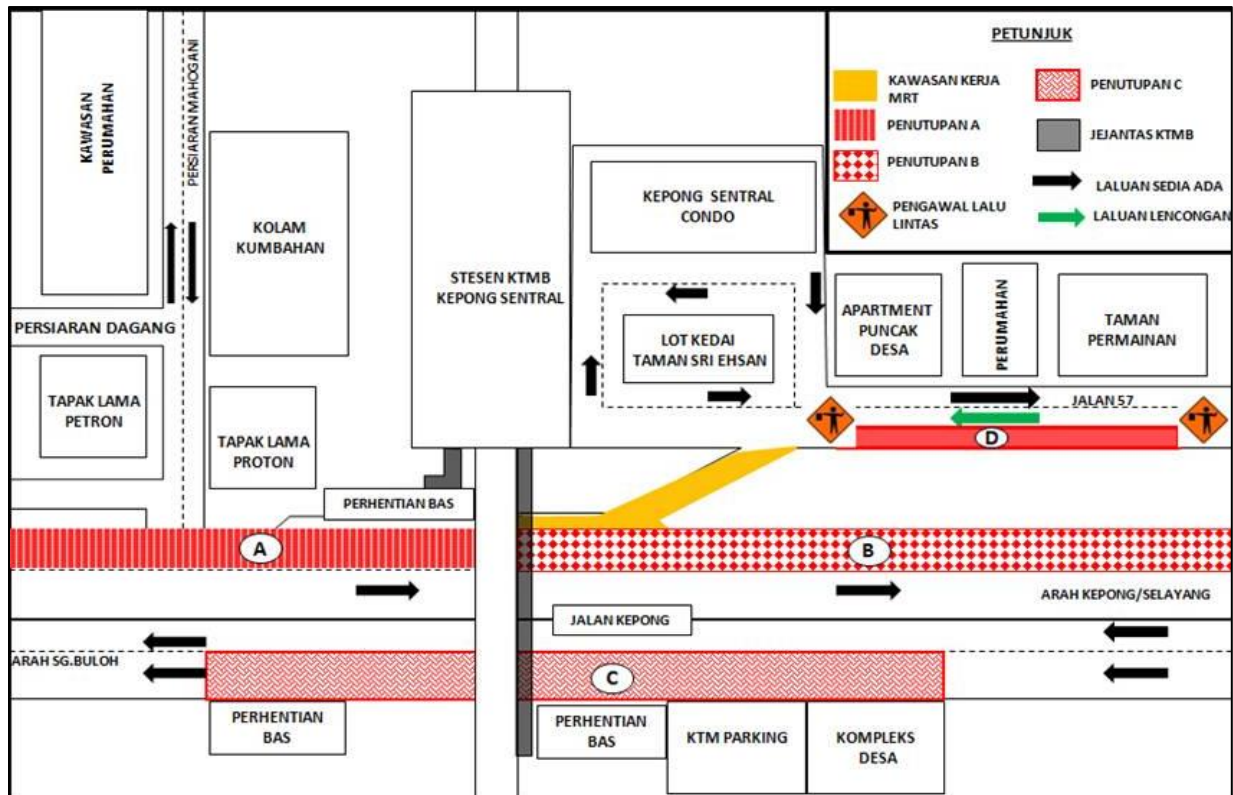

PETA: LANJUTAN PENUTUPAN LORONG SEPANJANG JALAN KEPONG – BAWAH LEBUHRAYA MRR2 (ARAH KEPONG, ARAH SELAYANG DAN ARAH SUNGAI BULOH) (ARAH KEPONG, ARAH SELAYANG DAN ARAH SUNGAI BULOH)

For media enquiries, please contact:

Dzul Shuhada

Tel: +6014 937 6841

dzul@azrb.com

Mohar Zainal Abidin

Tel: +603 7493 3961

Mohar@mgjv-kvmrt.com.my

MMC GAMUDA KVMRT (PDP SSP) SDN BHD (1117100-V)
 Block A, Level 17, Menara Mustapha Kamal, PJ Trade Centre
 No 8, Jalan PJU 8/8A, Bandar Damansara Perdana, 47820 Petaling Jaya
 Selangor Darul Ehsan, Malaysia
 T: +603-7494 2222 F: +603-7727 0222 www.mymrt.com.my