

**PENGUMUMAN TRAFIK
MAKLUMAN TERKINI PELAN PENGURUSAN TRAFIK UNTUK PEMBINAAN MRT SSP SEPANJANG
JALAN IPOH
29 MEI 2019**

**1. LANJUTAN PENUTUPAN LORONG SECARA BERKALA DI JALAN IPOH, BERDEKATAN
PEJABAT POS MALAYSIA (ARAH KL DAN ARAH KEPONG)**

Tarikh	31 Mei 2019 – 18 November 2019
Masa	10:00malam – 6:00pagi; 10:00malam – 10:00pagi
Jangka masa	6 bulan
Tujuan	Untuk kerja- kerja pemunggaran barang, pengesanan awal, pemindahan utiliti, perobohan kerb jalan, pelebaran jalan dan kerja- kerja perparitan dan sebarang kerja yang berkaitan.

Untuk maklumm, penutupan lorong secara berkala di Jalan Ipoh (berdekatan Pejabat Pos Malaysia) akan dilanjutkan dari **31 Mei 2019 sehingga 18 November 2019**. Tempoh masa untuk kerja- kerja akan bermula dari **10:00 malam – 6:00 pagi (hari biasa) and 10:00 malam – 10:00 pagi (malam Sabtu) selama 6 bulan**. Pelan pengurusan lalu lintas melibatkan penutupan seperti berikut:

Penutupan 1

- **Jalan Ipoh (Arah KL):** Penutupan lorong kiri dan tengah dari Perodua ke Restoran Uma Rani.
- **Jalan Ipoh (Arah Kepong):** Penutupan lorong kiri dari Sri Muniswarar Temple ke Winsin Stationery.

Penutupan 2

- **Jalan Ipoh (Arah KL):** Penutupan lorong kanan dan tengah dari Perodua ke Restoran Uma Rani.
- **Jalan Ipoh (Arah Kepong):** Penutupan lorong kanan dari Sri Muniswarar Temple ke Winsin Stationery.

Penutupan lorong akan dilaksanakan secara berperingkat dan satu (1) lorong boleh diguna oleh pemandu pada kedua-dua hala pada setiap masa. Pengguna jalan raya dinasihatkan untuk mematuhi arahan papan tanda trafik dan pengawal bendera yang bertugas. Untuk maklumat lanjut, sila rujuk peta di bawah.

1. CONTINUATION OF INTERMITTENT LANE CLOSURES ALONG JALAN IPOH, NEAR POS MALAYSIA (KL-BOUND AND KEPONG-BOUND)

Date	31 May 2019 - 18 November 2019
Time	10:00pm – 6:00am; 10:00pm – 10:00am
Duration	6 months
Reason	To facilitate loading/unloading material, piloting, soil investigation, utilities relocation, drainage works, road curb demolition, road widening and any other related works.

The long term intermittent lane closures along Jalan Ipoh (near Pos Malaysia) will continue from **31 May 2019 to 18 November 2019**. Construction works will start from **10:00pm – 6:00am (weekdays) and 10:00pm – 10:00am (Saturday night) for 6 months**. The traffic management plan involves the following closures:

Closure 1

- **Jalan Ipoh (KL-bound):** Slow and middle lane closures from Perodua to Restoran Uma Rani.
- **Jalan Ipoh (Kepong-bound):** Slow lane closure from Sri Muniswarar Temple to Winsin Stationery.

Closure 2

- **Jalan Ipoh (KL-bound):** Fast and middle lane closures from Perodua to Restoran Uma Rani.
- **Jalan Ipoh (Kepong-bound):** Fast lane closure from Sri Muniswarar Temple to Winsin Stationery.

The closures will be implemented by stages and at any one time there will be one (1) lane made available for motorists on both bounds. Motorists are advised to follow the traffic signage and flagman during road closure. Please refer to the appended map.

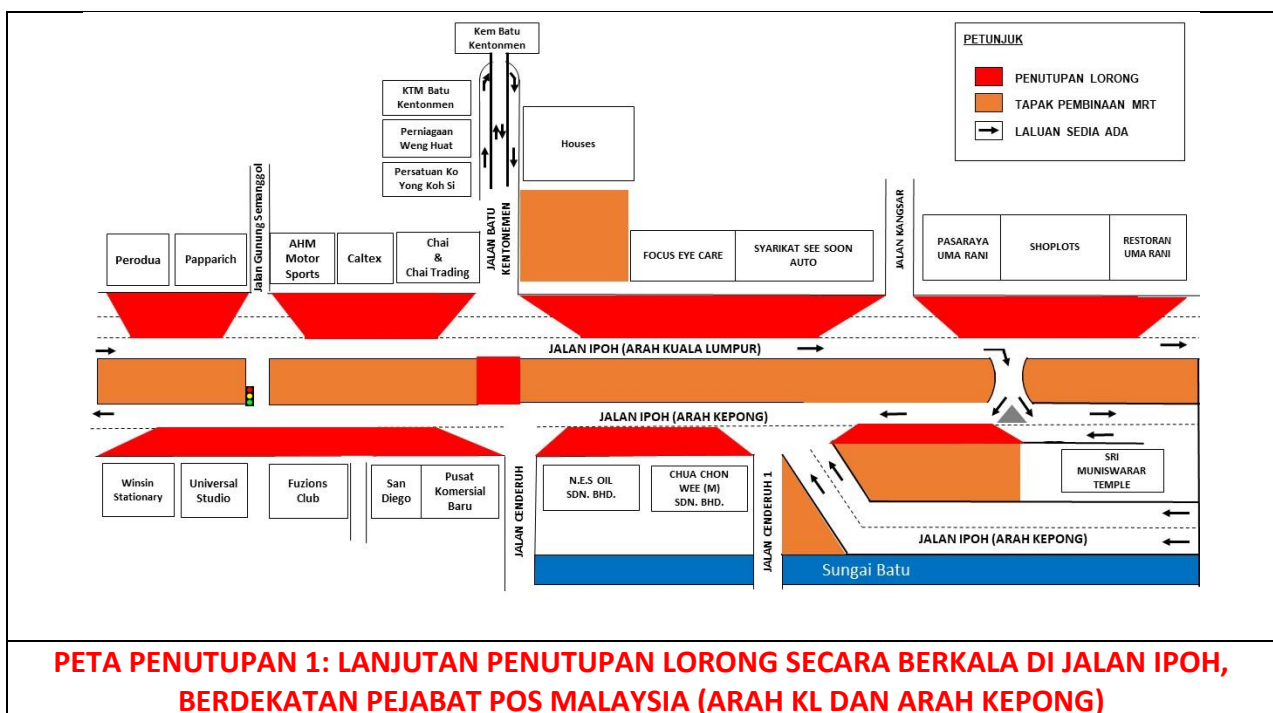

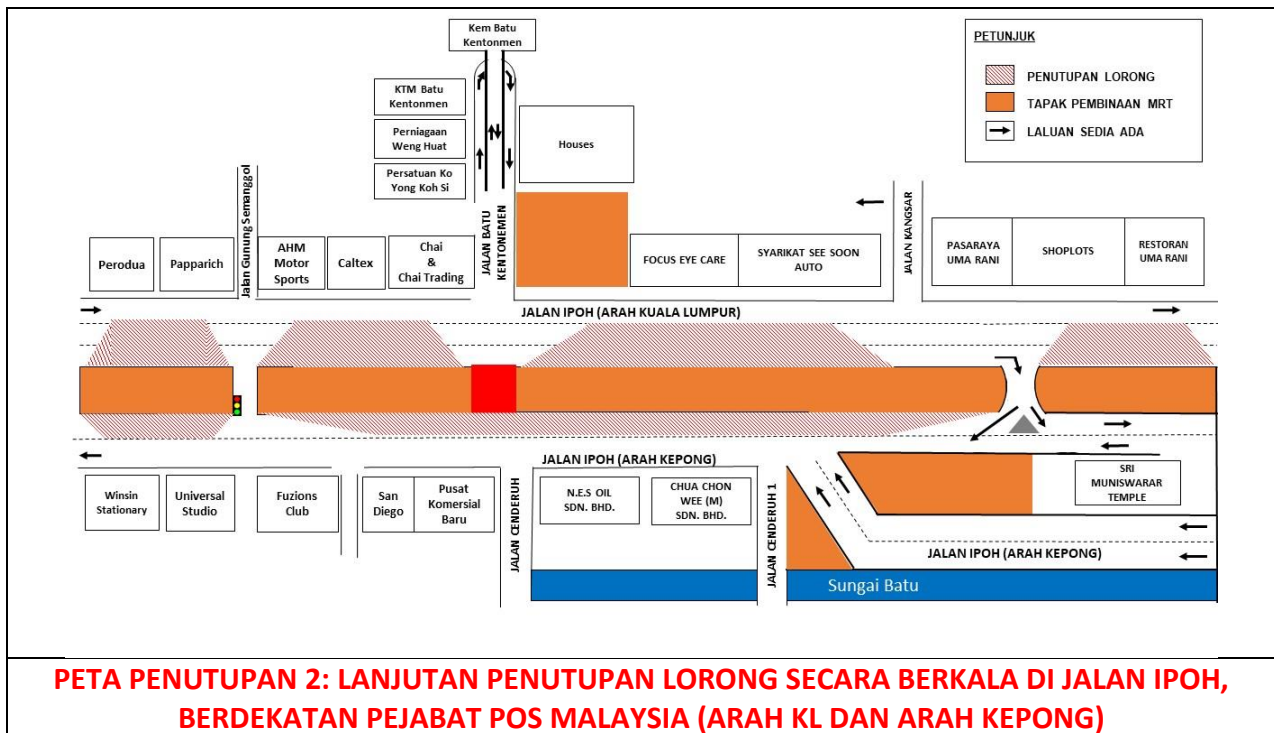

2. LANJUTAN PENUTUPAN LORONG SECARA BERKALA DI JALAN IPOH, BERDEKATAN KOMPLEKS MUTIARA (ARAH KL DAN ARAH KEPONG)

Tarikh	31 Mei 2019 – 18 November 2019
Masa	10:00malam – 6:00pagi; 10:00malam – 10:00pagi
Jangka masa	6 bulan
Tujuan	Untuk kerja- kerja pemunggahan barang, pengesanan awal, pemindahan utiliti, perobohan kerb jalan, pelebaran jalan dan kerja- kerja perparitan dan sebarang kerja yang berkaitan.

Untuk maklumum, penutupan lorong secara berkala di Jalan Ipoh (berdekatan Kompleks Mutiara) akan dilanjutkan dari **31 Mei 2019 sehingga 18 November 2019**. Tempoh masa untuk kerja-kerja akan bermula dari **10:00 malam – 6:00 pagi (hari biasa) and 10:00 malam – 10:00 pagi (malam Sabtu) selama 6 bulan**. Pelan pengurusan lalu lintas melibatkan penutupan seperti berikut:

Penutupan 1

- **Jalan Ipoh (Arah KL):** Penutupan lorong kiri dan/atau tengah dari Pet Heaven hingga The Maple Condominium. Penutupan lorong dari Sang Suria Condominium hingga The Maple Condominium akan bermula dari pukul 8 malam.
- **Jalan Ipoh (Arah Kepong):** Penutupan lorong kiri dari Batu Complex Business Centre hingga Pusat Servis Nissan.

Penutupan 2

- **Jalan Ipoh (Arah KL):** Penutupan lorong kanan dan/atau tengah dari Pet Heaven hingga The Maple Condominium. Penutupan lorong dari Sang Suria Condominium hingga The Maple Condominium akan bermula dari pukul 8 malam.
- **Jalan Ipoh (Arah Kepong):** Penutupan lorong kanan dari Batu Complex Business Centre hingga Pusat Servis Nissan.

Penutupan lorong akan dilaksanakan secara berperingkat dan satu (1) lorong boleh diguna oleh pemandu pada kedua-dua hala pada setiap masa. Pengguna jalan raya dinasihatkan untuk mematuhi arahan papan tanda trafik dan pengawal bendera yang bertugas. Untuk maklumat lanjut, sila rujuk peta di bawah.

2. CONTINUATION OF INTERMITTENT LANE CLOSURES ALONG JALAN IPOH, NEAR KOMPLEKS MUTIARA (KL-BOUND AND KEPONG-BOUND)

Date	31 May 2019 - 18 November 2019
Time	10:00pm – 6:00am; 10:00pm – 10:00am
Duration	6 months
Reason	To facilitate loading/ unloading material, tree cutting, piloting, soil investigation, utilities relocation, drainage works, retaining wall, road curb demolition, road widening and box culvert works for MRT construction works.

The long term intermittent lane closures along Jalan Ipoh (near Kompleks Mutiara) will continue from **31 May 2019 to 18 November 2019**. Construction works will start from **10:00pm – 6:00am (weekdays) and 10:00pm – 10:00am (Saturday night) for 6 months**. The traffic management plan involves the following closures:

Closure 1

- **Jalan Ipoh (KL-bound):** Slow and/with middle lane closure from Pet Heaven to The Maple Condominium. Lane closures from Sang Suria Condominium to The Maple Condominium will take place from 8pm.
- **Jalan Ipoh (Kepong-bound):** Slow lane closures from Batu Complex Business Centre to Pusat Servis Nissan.

Closure 2

- **Jalan Ipoh (KL-bound):** Fast and /with middle lane closure from Pet Heaven to The Maple Condominium. Lane closures from Sang Suria Condominium to The Maple Condominium will take place from 8pm.
- **Jalan Ipoh (Kepong-bound):** Fast lane closures from Batu Complex Business Centre to Pusat Servis Nissan.

The closures will be implemented by stages and at any one time there will be one (1) lane made available for motorists on both bounds. Motorists are advised to follow the traffic signage and flagman during road closure. Please refer to the appended map.

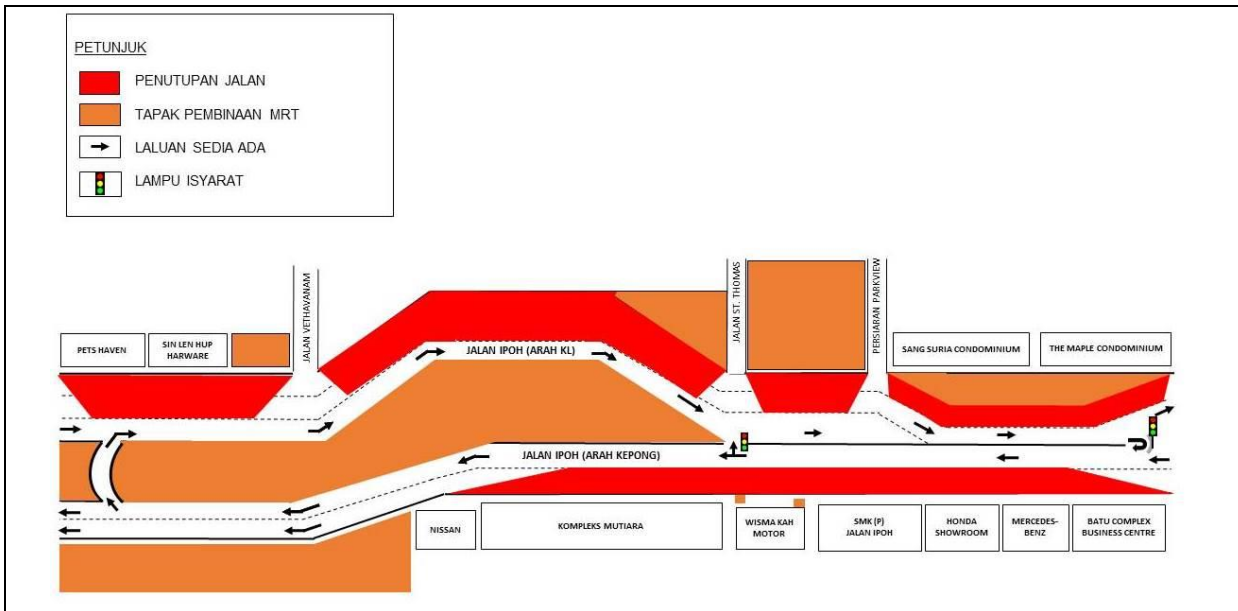

PETA PENUTUPAN 1: LANJUTAN PENUTUPAN LORONG SECARA BERKALA DI JALAN IPOH, BERDEKATAN KOMPLEKS MUTIARA (ARAH KL DAN ARAH KEPONG)

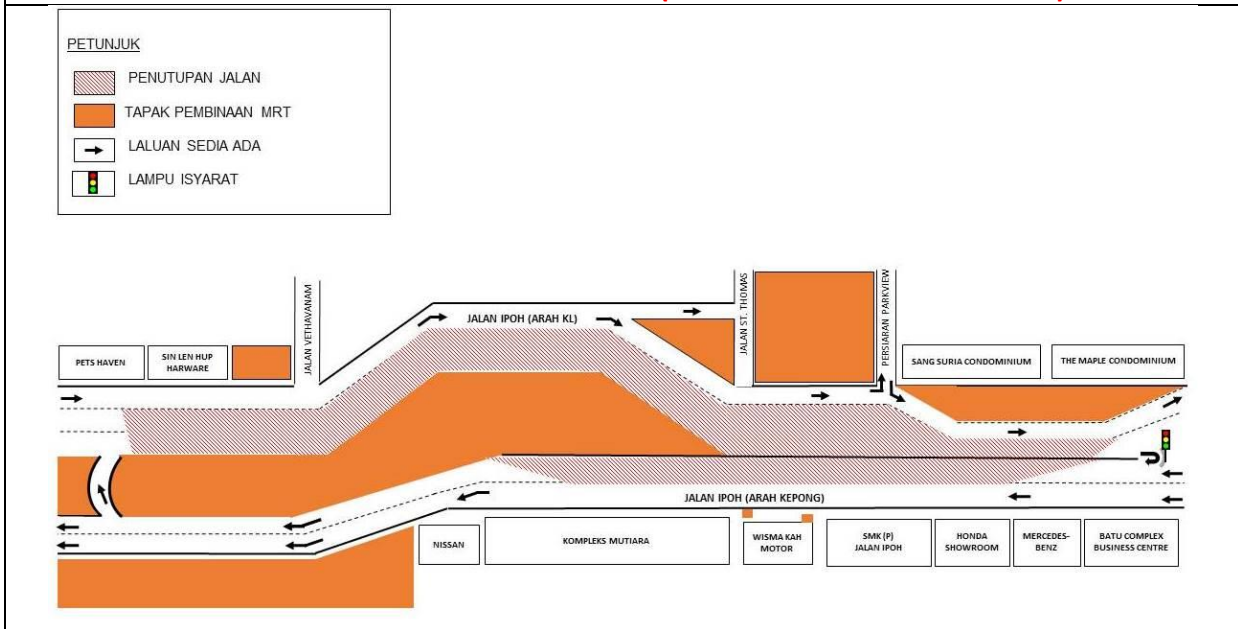

PETA PENUTUPAN 2: LANJUTAN PENUTUPAN LORONG SECARA BERKALA DI JALAN IPOH, BERDEKATAN KOMPLEKS MUTIARA (ARAH KL DAN ARAH KEPONG)

For media enquiries, please contact:

Ong Kien Lin

Tel: +6016 938 2289

klong@ijm.com

Mohar bin Zainal Abidin

Tel: +603 7493 3961

mohar@mgiv-kvmrt.com.my

MMC GAMUDA KVMRT (PDP SSP) SDN BHD (1117100-V)

Block A, Level 17, Menara Mustapha Kamal, PJ Trade Centre

No 8, Jalan PJU 8/8A, Bandar Damansara Perdana, 47820 Petaling Jaya

Selangor Darul Ehsan, Malaysia

T: +603-7494 2222 F: +603-7727 0222 <http://www.mymrt.com.my>