

**PENGUMUMAN TRAFIK
MAKLUMAN TERKINI PELAN PENGURUSAN TRAFIK UNTUK PEMBINAAN MRT SSP SEPANJANG
LEBUHRAYA LDP, JALAN PUTRA PERMAI & JALAN PRIMA TROPIKA
20 OGOS 2018**

**1. LANJUTAN PENUTUPAN LALUAN KECEMASAN DI LEBUHRAYA LDP (ARAH
PUTRAJAYA & PUCHONG)**

Tarikh	20 Ogos 2018 hingga 31 Ogos 2018
Masa	24 Jam
Jangka masa	11 Hari
Sebab	Untuk pembinaan cerucuk, pembinaan tiang dan sebarang kerja berkaitan

Harap maklum penutupan lorong kecemasan di Lebuhraya LDP (arah ke Putrajaya & Puchong) akan bermula dari **20 Ogos 2018 hingga 31 Ogos 2018** untuk kerja - kerja pembinaan cerucuk, pembinaan tiang dan sebarang kerja berkaitan.

Sila rujuk peta:

Puchong hala ke Putrajaya

Semasa penutupan lorong kecemasan, laluan paling kiri, laluan tengah dan laluan paling kanan akan disediakan bagi pengguna jalan raya.

Putrajaya hala ke Puchong

Semasa penutupan lorong kecemasan, laluan paling kiri, laluan tengah dan laluan paling kanan akan disediakan bagi pengguna jalan raya.

1. CONTINUATION OF EMERGENCY LANE CLOSURE AT LDP HIGHWAY (BOTH BOUND)

Date	20 August 2018 to 31 August 2018
Time	24 hours
Duration	11 days
Reason	To facilitate pier construction and other related works.

There will be closure at the emergency lane at LDP Highway (both bound) from **20 August 2018 to 31 August 2018** to facilitate bore piling work, construction of piers and any related works.

The closure will be done as follows (please refer to map):

Puchong heading towards Putrajaya

During the closure at the emergency lane, the left most lane, the middle lane and the right most lane will be made available for motorist from Puchong heading towards Putrajaya.

Putrajaya heading towards Puchong

During the closure at the emergency lane, the left most lane, the middle lane and the right most lane will be made available for motorist from Putrajaya heading towards Puchong.

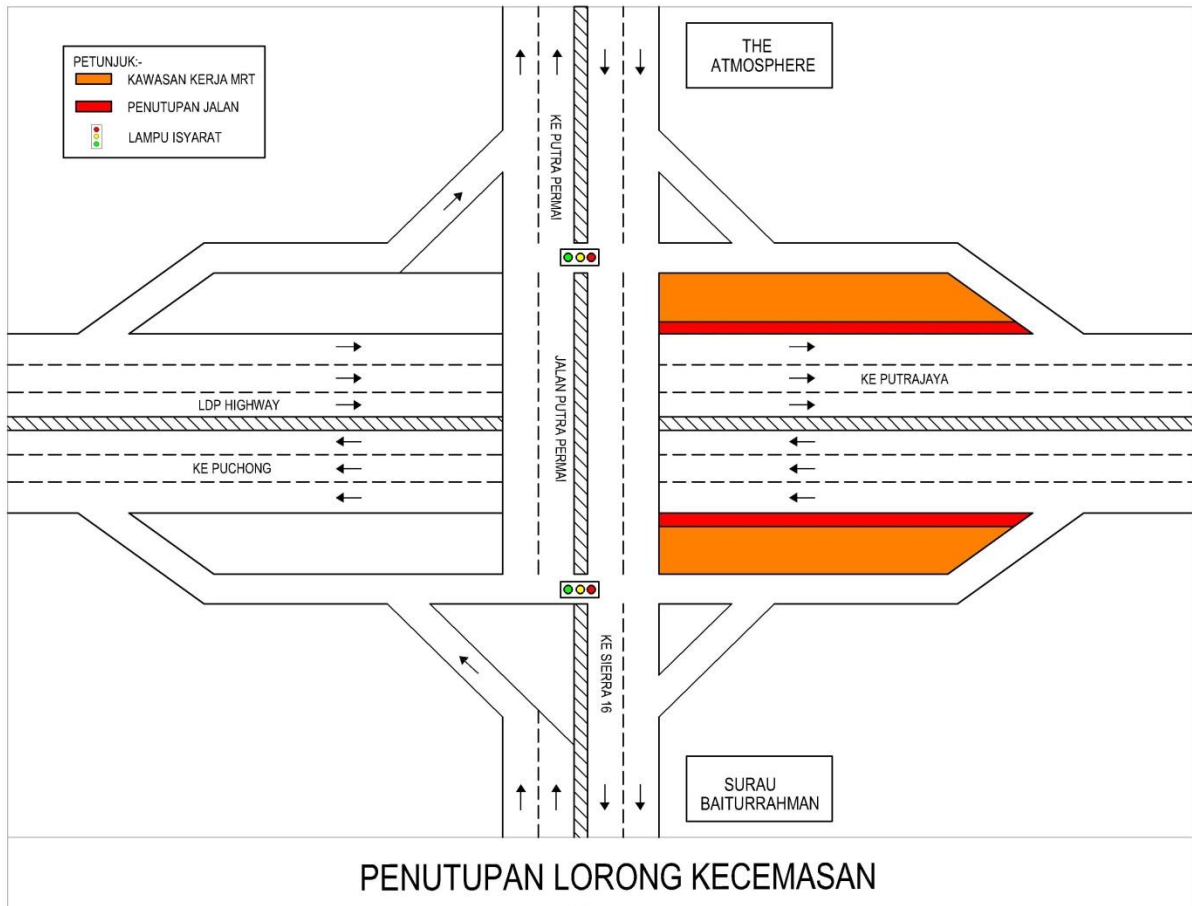

2. LANJUTAN PENUTUPAN JALAN SUSUR DI JALAN PRIMA TROPIKA & GIANT HYPERMARKET

Tarikh	20 Ogos 2018 hingga 19 November 2018
Masa	24 Jam
Jangka masa	90 Hari
Sebab	Untuk kerja - kerja pembinaan cerucuk, pembinaan tiang dan sebarang kerja berkaitan

Harap maklum penutupan jalan susur di Jalan Putra Permai arah Giant Hypermarket akan bermula dari **20 Ogos 2018 hingga 19 November 2018 bagi tempoh 24 Jam.**

Sila rujuk peta dibawah:

Jalan Putra Permai hala ke Jalan Prima Tropika & Giant Hypermarket

Semasa penutupan jalan susur, jalan lencongan akan disediakan bagi pengguna yang meghala ke Jalan Prima Tropika dan Giant Hypermarket dari Jalan Putra Permai (sila rujuk anak panah **HIJAU** di peta).

Jalan Prima Tropika & Giant Hypermarket hala ke Jalan Putra Permai (arah ke Puchong)

Semasa penutupan jalan susur, jalan lencongan akan disediakan bagi pengguna yang meghala ke Jalan Putra Permai arah Puchong dari Jalan Prima Tropika dan Giant Hypermarket (sila rujuk anak panah **BIRU** di peta).

2. CONTINUATION OF SLIP ROAD CLOSURE AT JALAN PRIMA TROPIKA & GIANT HYPERMARKET

Date	20 August 2018 to 19 November 2018
Time	24 hours
Duration	90 days
Reason	To facilitate pier construction and other related works.

There will be a slip road closure at Jalan Putra Permai heading towards Giant from **20 August 2018 to 19 November 2018, 24 hours daily.**

The closure will be as follows (please refer to map)

Jalan Putra Permai heading to Jalan Prima Tropika & Giant Hypermarket

During the closure, motorist from Jalan Putra Permai will be diverted to Jalan Prima Tropika and Giant Hypermarket (as indicated in **GREEN** arrow in map).

Jalan Prima Tropika & Giant Hypermarket heading to Jalan Putra Permai (Puchong bound)

During the closure, motorist from Jalan Prima Tropika and Giant Hypermarket will be diverted to Jalan Atmosphere Utama 2 and Jalan Atmosphere 7 (as indicated in **BLUE** arrow in map).

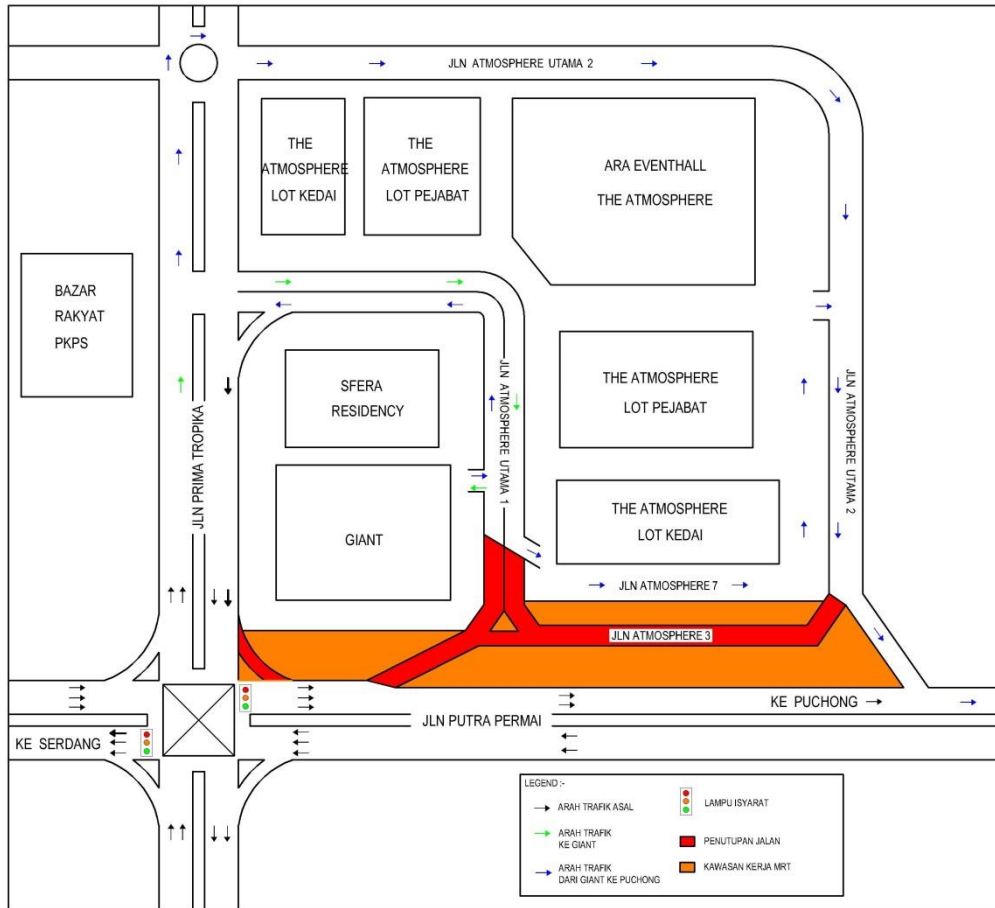

For media enquiries, please contact:

Mohd Lotfi Abdul Latiff

Tel: +6012 2100 766

Mlotfi@V208.com

Leanne Susau

Tel: +603 7493 3832

leanne@mgjv-kvmrt.com.my

MMC GAMUDA KVMRT (PDP SSP) SDN BHD (1117100-V)

Block A, Level 17, Menara Mustapha Kamal, PJ Trade Centre

No 8, Jalan PJU 8/8A, Bandar Damansara Perdana, 47820 Petaling Jaya

Selangor Darul Ehsan, Malaysia

T: +603-7494 2222 F: +603-7727 0222 <http://www.mymrt.com.my>