

**PENGUMUMAN TRAFIK  
MAKLUMAN TERKINI PELAN PENGURUSAN TRAFIK UNTUK PEMBINAAN MRT SSP SEPANJANG  
JALAN PUTRA PERMAI  
10 OGOS 2018**

**1. LANJUTAN PENUTUPAN SECARA BERKALA DI JALAN PUTRA PERMAI & PETRONAS  
(ARAH KE PUCHONG)**

Tarikh	13 Ogos 2018 - 12 November 2018
Masa	24 Jam
Jangka masa	90 Hari
Sebab	Untuk kerja - kerja pemetaan, pengesanan awal, pemindahan utiliti, pembinaan cerucuk dan sebarang kerja berkaitan

Harap maklum, penutupan secara berkala di lorong paling kiri sepanjang Jalan Putra Permai (arah Puchong) akan bermula dari **13 Ogos 2018 hingga 12 November 2018 bagi tempoh 24 jam.**

Penutupan akan dijalankan secara berperingkat seperti berikut (sila rujuk peta):

**Jalan Putra Permai hala ke Jalan Putra Permai Selesa**

**S1** - Semasa penutupan lorong kanan, lorong paling kiri masih dibuka kepada pengguna.

**Jalan Putra Permai hala ke Puchong**

**S2** - Semasa penutupan lorong kiri, lorong tengah dan lorong paling kanan masih dibuka kepada pengguna.

## 1. CONTINUATION OF INTERMITTENT LANE CLOSURE AT JALAN PUTRA PERMAI & PETRONAS (PUCHONG BOUND)

<b>Date</b>	13 August 2018 - 12 November 2018
<b>Time</b>	24 hours
<b>Duration</b>	90 days
<b>Reason</b>	To facilitate mapping, piloting, utilities relocation, bore piling and any other related works.

There will be an intermittent lane closure on the most-left lane along Jalan Putra Permai, Puchong bound on **13 August 2018 to 12 November 2018 for 24 hours.**

The closure will be done in stages as follows (please refer map):

### Jalan Putra Permai heading towards Jalan Putra Permai Selesa

**S1** - During the lane closure, the left-most lane will be made available to motorist.

### Jalan Putra Permai heading towards Puchong

**S2** - During the lane closure, the middle and the right-most lane will be made available to motorist.

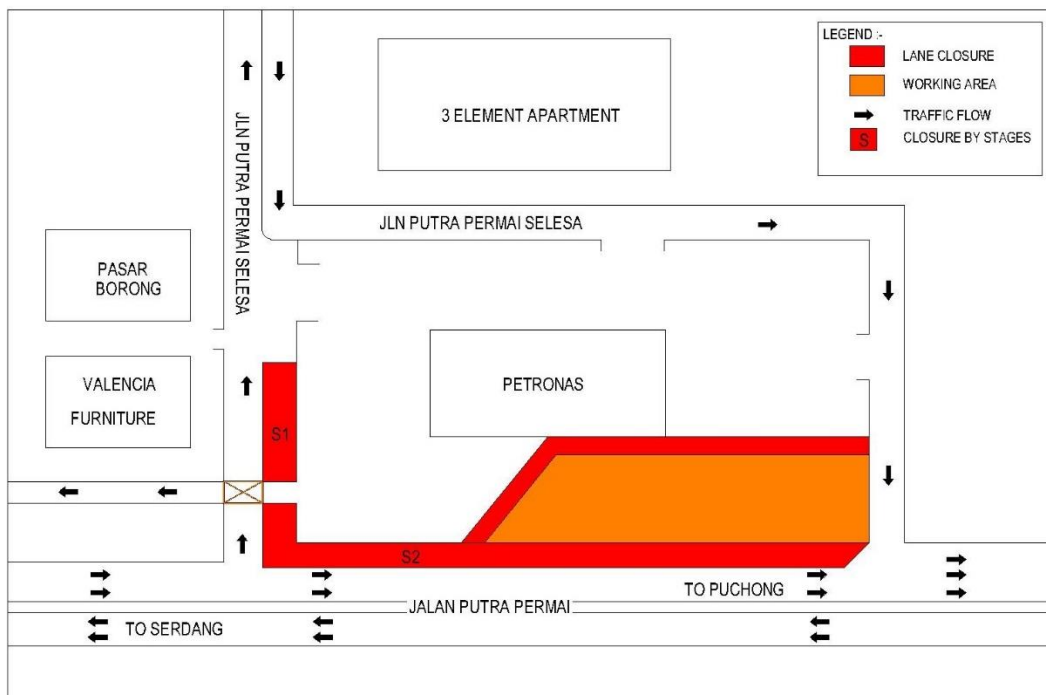

## 2. LANJUTAN PENUTUPAN LORONG SEPANJANG JALAN PUTRA PERMAI (DI HADAPAN PUTRAWALK)

Tarikh	13 Ogos 2018 - 12 November 2018
Masa	24 Jam
Jangka masa	90 Hari
Sebab	Untuk kerja - kerja pemetaan, pengesanan awal, pemindahan utiliti, pembinaan cerucuk

Harap maklum, penutupan sepanjang 120 meter di lorong paling kiri sepanjang Jalan Putra Permai (arah Puchong) akan bermula dari **13 Ogos 2018 hingga 12 November 2018 bagi tempoh 24 Jam.**

Semasa penutupan lorong kiri, lorong tengah dan lorong paling kanan masih dibuka kepada pengguna jalanraya yang menghala ke arah Puchong.

Sila rujuk peta.

## 2. CONTINUATION OF LANE CLOSURE ALONG JALAN PUTRA PERMAI (INFRONT OF PUTRAWALK)

Date	13 August 2018 - 12 November 2018
Time	24 hours
Duration	90 days
Reason	To facilitate mapping, piloting, utilities relocation, bore piling and any other related works.

There will be 120 meter closure on the left most lane along Jalan Putra Permai (Puchong Bound), from **13 August 2018 until 12 November 2018 for 24 hours.**

During the closure, the middle and right most lane will be made available to motorists from Serdang/Seri Kembangan heading towards Puchong.

Please refer to map.

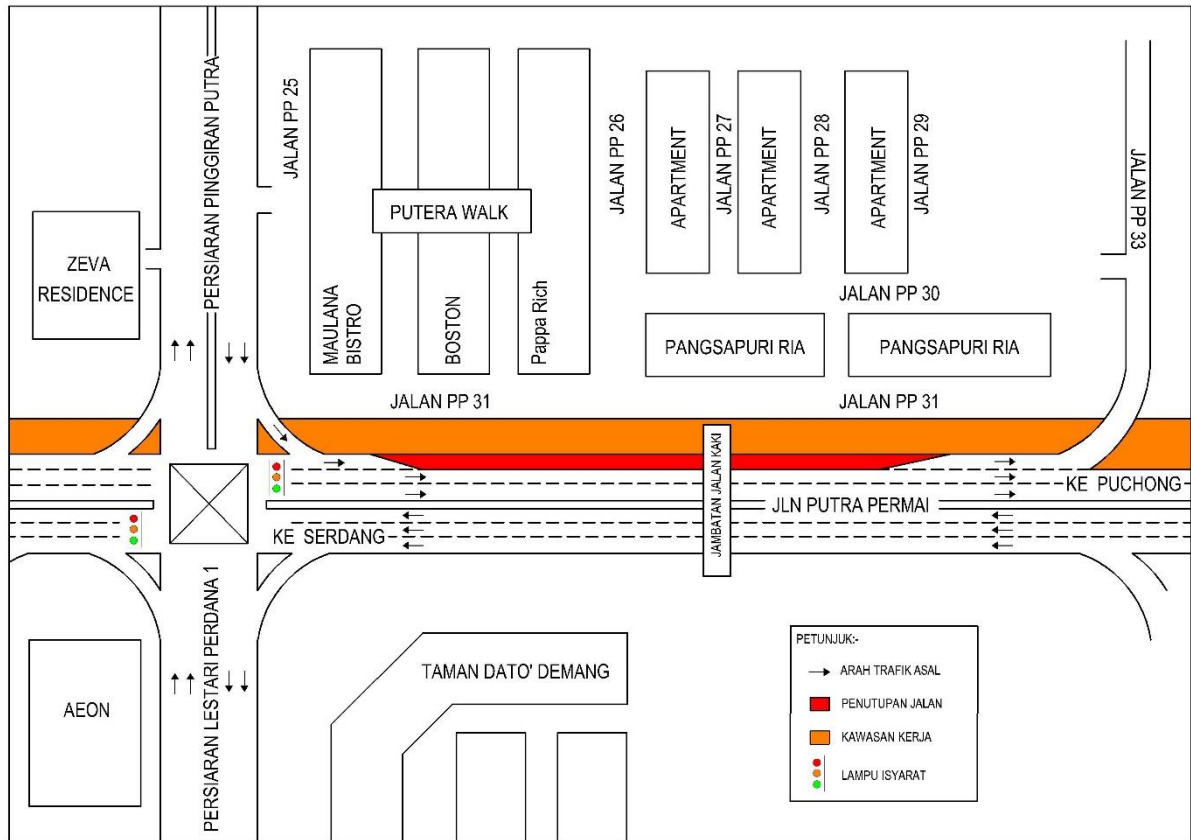

**For media enquiries, please contact:**

Mohd Lotfi Abdul Latiff

Tel: +6012 2100 766

[Mlotfi@V208.com.my](mailto:Mlotfi@V208.com.my)

Leanne Susau

Tel: +603 7493 3832

[leanne@mgiv-kvmrt.com.my](mailto:leanne@mgiv-kvmrt.com.my)

**MMC GAMUDA KVMRT (PDP SSP) SDN BHD (1117100-V)**

Block A, Level 17, Menara Mustapha Kamal, PJ Trade Centre

No 8, Jalan PJU 8/8A, Bandar Damansara Perdana, 47820 Petaling Jaya

Selangor Darul Ehsan, Malaysia

T: +603-7494 2222 F: +603-7727 0222 <http://www.mymrt.com.my>