

## PENGUMUMAN TRAFIK

**03 OGOS 2018**

### 1. LANJUTAN PENUTUPAN LORONG KECEMASAN SECARA BERKALA DI SUSUR KELUAR MENGHALA KE LEBUHRAYA KUALA LUMPUR-SEREMBAN (ARAH UTARA)

<b>Date</b>	06 Ogos 2018 - 22 Ogos 2018
<b>Time</b>	9:30 pagi – 4:30 petang / 10:00 malam – 5:00 pagi
<b>Duration</b>	17 hari
<b>Reason</b>	Untuk menyediakan jalan keluar masuk pembinaan, pembersihan kawasan, kerja penanaman cerucuk, pengalihan utiliti dan sebarang kerja-kerja lain yang berkaitan

Untuk makluman, penutupan lorong kecemasan **secara berkala** di susur keluar menghalai ke Lebuhraya Kuala Lumpur-Seremban (Arah Utara) akan dilanjutkan dari **06 Ogos 2018 sehingga 22 Ogos 2018, 9:30 pagi – 4:30 petang dan 10:00 malam – 5:00 pagi.**

Semasa penutupan lorong dilaksanakan, pengguna trafik masih boleh menggunakan laluan sediaada menuju ke Lebuhraya Kuala Lumpur-Seremban. Penutupan lorong adalah sepanjang 1000 meter dan pengawal bendera akan mengawal trafik dengan menggunakan kaedah 'Berhenti dan Jalan' (seperti yang ditunjukkan dalam anak panah **HIJAU** dalam peta). Sila patuhi arahan papan tanda lalu lintas dan pengawal trafik sepanjang masa.

### 1. CONTINUATION OF EMERGENCY LANE CLOSURE AT THE SLIP ROAD EXIT TOWARDS KUALA LUMPUR-SEREMBAN HIGHWAY (NORTH-BOUND)

<b>Date</b>	06 August 2018 – 22 August 2018
<b>Time</b>	9:30am – 4:30pm / 10:00pm – 5:00am
<b>Duration</b>	17 days
<b>Reason</b>	To facilitate construction access road, site clearance, bore pile work, utilities relocation, sheet pile and any other related works for MRT SSP line

There will be a continuation of emergency lane closure at the slip road exit towards Kuala Lumpur-Seremban Highway (North-bound) from **06 August 2018 until 22 August 2018, 9.30am-4.30pm and 10.00pm-5.00am, intermittently.**

During the closure, motorists will still be able to use the existing lanes heading to Kuala Lumpur-Seremban Highway. The closure is for a stretch of 1000 metres and flagmen will be placed at both ends to facilitate the traffic flow using 'STOP' and 'GO' method (as shown by **GREEN** arrows in the appended map). Motorists are advised to adhere to safety signage and flagmen at all time.

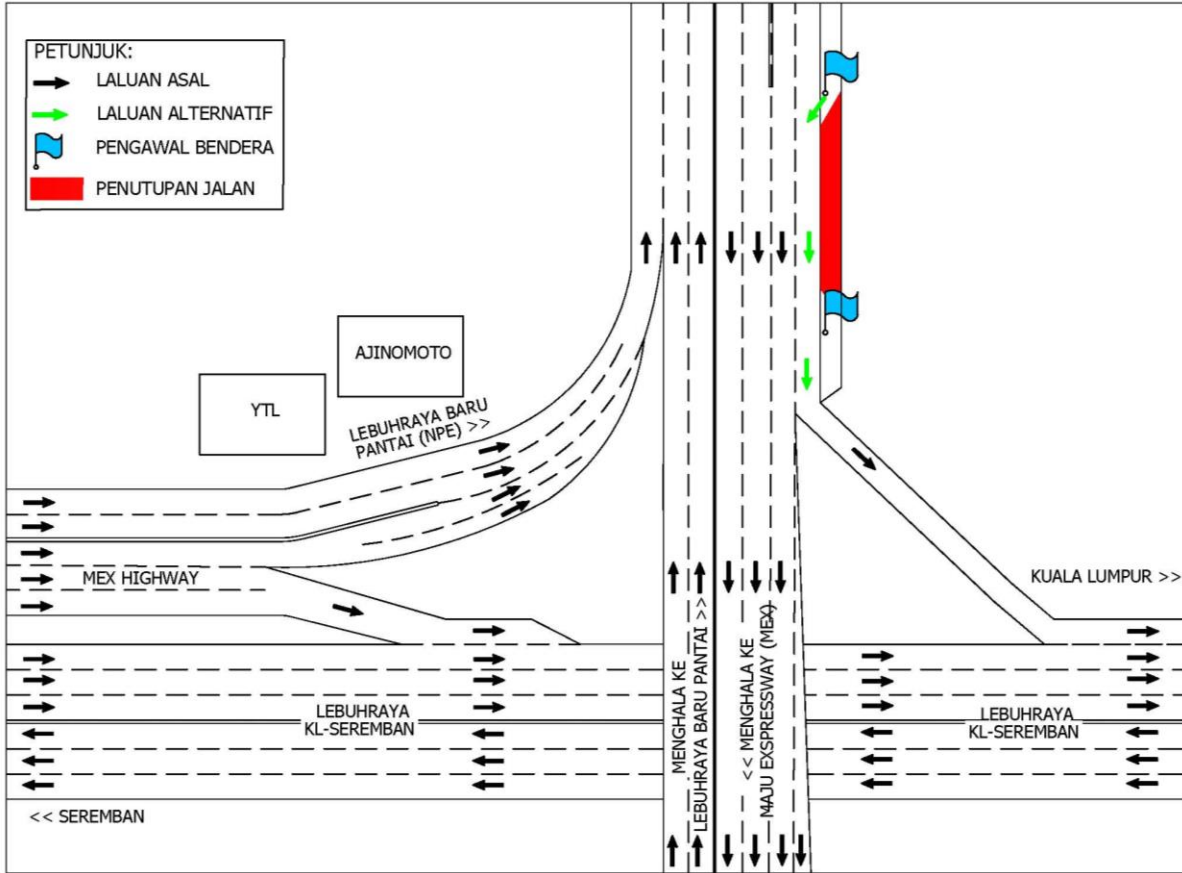

**For media enquiries, please contact:**

Anizam bin Ali

Tel: +6016 322 1486

anizam.ali@wct.my

Leanne Ann Susau

Tel: +603 7493 3832

leanne@mgjv-kvmrt.com.my

**MMC GAMUDA KVMRT (PDP SSP) SDN BHD (1117100-V)**

Block A, Level 17, Menara Mustapha Kamal, PJ Trade Centre

No 8, Jalan PJU 8/8A, Bandar Damansara Perdana, 47820 Petaling Jaya

Selangor Darul Ehsan, Malaysia

T: +603-7494 2222 F: +603-7727 0222 [www.kvmrt.com.my](http://www.kvmrt.com.my)