

**MAKLUMAN TERKINI PELAN PENGURUSAN TRAFIK UNTUK PEMBINAAN MRT SSP SEPANJANG
LEBUHRAYA SUNGAI BESI DAN KUALA LUMPUR-SEREMBAN**

02 JULAI 2018

**1. PENUTUPAN LORONG KECEMASAN DI LEBUHRAYA SUNGAI BESI (BESRAYA) KM9.6 – KM9.8
(ARAH KUCHAI LAMA)**

Tarikh	04 Julai 2018 – 12 Julai 2018
Masa	09:30 pagi - 4:30 petang / 10:00 malam - 5:00 pagi
Jangka masa	9 hari
Sebab	Untuk menyediakan jalan keluar masuk pembinaan, pembersihan kawasan, kerja penanaman cerucuk dan sebarang kerja-kerja lain yang berkaitan.

Harap maklum bahawa penutupan lorong kecemasan **secara berkala** akan dilaksanakan di Lebuhraya Sungai Besi KM9.6-KM9.8 (Arah Kuchai Lama) bermula **dari 04 Julai 2018 sehingga 12 Julai 2018, 9:30 pagi-4:30 petang and 10:00 malam-5:00 pagi**.

Semasa penutupan lorong dilaksanakan, pengguna trafik masih boleh menggunakan tiga (3) lorong sediaada menuju ke Kuchai Lama. Penutupan lorong ini adalah sepanjang 1000 meter dan pengawal bendera akan mengawal trafik dengan menggunakan kaedah ‘Berhenti dan Jalan’ (seperti yang ditunjukkan dalam anak panah **HIJAU** dalam peta).

**1. EMERGENCY LANE CLOSURE ALONG SUNGAI BESI (BESRAYA) HIGHWAY KM9.6 – KM9.8
(KUCHAI LAMA-BOUND)**

Date	04 July 2018 – 12 July 2018
Time	09:30am – 4:30pm / 10:00pm – 5:00am
Duration	9 days
Reason	To facilitate access in and out of construction site, land clearing, bored piling, sheet piling and any other related works for MRT construction

There will be an emergency lane closure along Sungai Besi (BESRAYA) Highway (Kuchai Lama-bound) starting **from 04 July 2018 until 12 July 2018, 9:30am-4:30pm and 10:00pm-5:00am, intermittently**.

During the closure, motorists will still be able to use the existing three (3) lanes heading to Kuchai Lama. The closure is for a stretch 1000 metres and flagman will be placed to facilitate the traffic flow using ‘STOP’ and ‘GO’ method (as shown by **GREEN** arrows in the appended map). Motorists are advised adhere to safety signage at all the time.

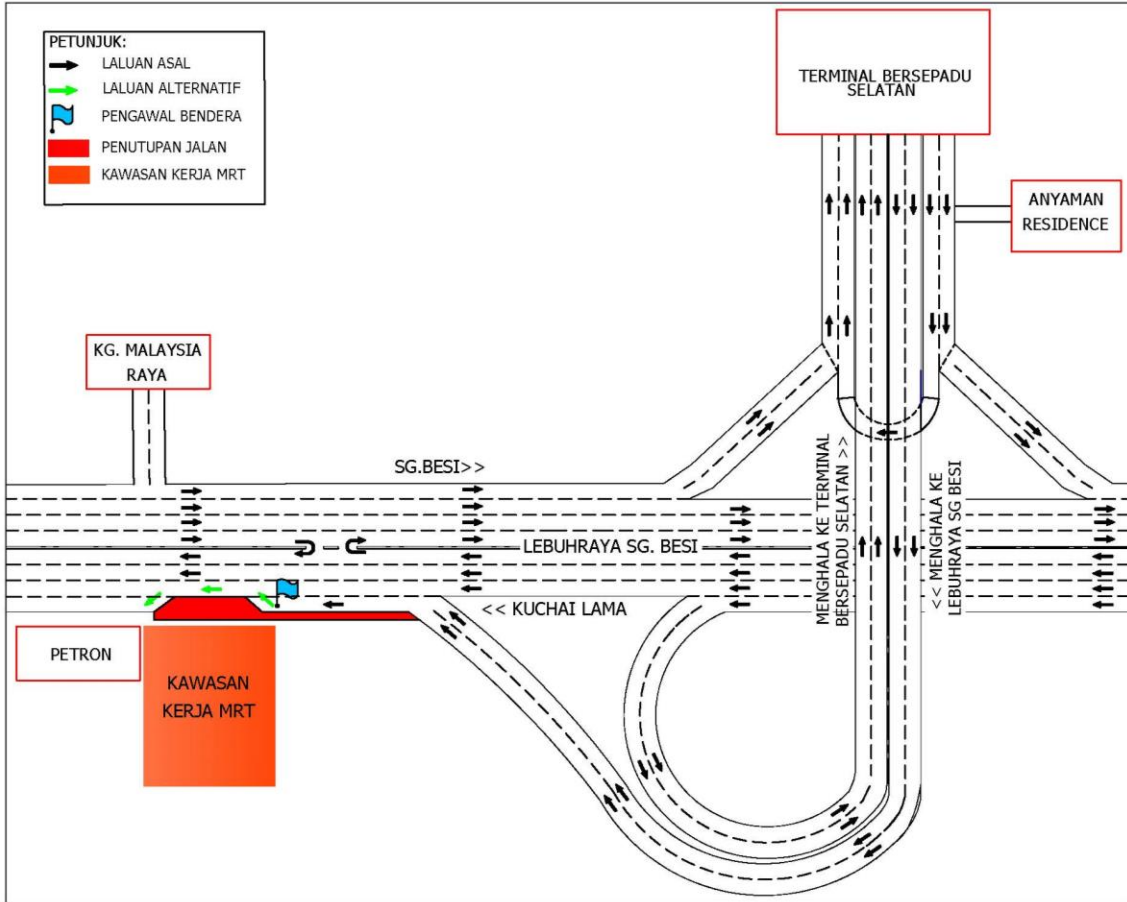

MAP 1 : EMERGENCY LANE CLOSURE ALONG SUNGAI BESI (BESRAYA) HIGHWAY KM9.6 – KM9.8 (KUCHAI LAMA-BOUND)

2. LANJUTAN PENUTUPAN LORONG KECEMASAN DI SUSUR KELUAR MENGHALA KE LEBUHRAYA KUALA LUMPUR-SEREMBAN (HALA UTARA)

Date	04 Julai 2018 - 15 Julai 2018
Time	9:30 pagi – 4:30 petang / 10:00 malam – 5:00 pagi
Duration	12 hari
Reason	Untuk menyediakan jalan keluar masuk pembinaan, pembersihan kawasan, kerja penanaman cerucuk, pengalihan utiliti dan sebarang kerja-kerja lain yang berkaitan

Harap maklum bahawa lanjutan penutupan lorong kecemasan **secara berkala** di susur keluar menghalala ke Lebuhraya Kuala Lumpur-Seremban (Arah Utara) akan bermula dari **04 Julai 2018 sehingga 15 Julai 2018, 9:30 pagi – 4:30 petang dan 10:00 malam – 5:00 pagi**.

Semasa penutupan lorong dilaksanakan, pengguna trafik masih boleh menggunakan laluan sediaada menuju ke Lebuhraya Kuala Lumpur-Seremban. Penutupan lorong adalah sepanjang 1000 meter dan pengawal bendera akan mengawal trafik dengan menggunakan kaedah 'Berhenti dan Jalan' (seperti yang ditunjukkan dalam anak panah **HIJAU** dalam peta.

2. CONTINUATION OF EMERGENCY LANE CLOSURE AT THE SLIP ROAD EXIT TOWARDS KUALA LUMPUR-SEREMBAN HIGHWAY (NORTH-BOUND)

Date	04 July 2018 – 15 July 2018
Time	9:30am – 4:30pm / 10:00pm – 5:00am
Duration	12 days
Reason	To facilitate construction access road, site clearance, bore pile work, utilities relocation, sheet pile and any other related works for MRT SSP line

There will be a continuation of emergency lane closure at the slip road exit towards Kuala Lumpur-Seremban Highway (North-bound) starting from **04 July 2018 until 15 July 2018, 9.30am-4.30pm and 10.00pm-5.00am, intermittently**.

During the closure, motorists will still be able to use the existing lanes heading to Kuala Lumpur-Seremban Highway. The closure is for a stretch of 1000 metres and flagmen will be placed at both ends to facilitate the traffic flow using 'STOP' and 'GO' method (as shown by **GREEN** arrows in the appended map).

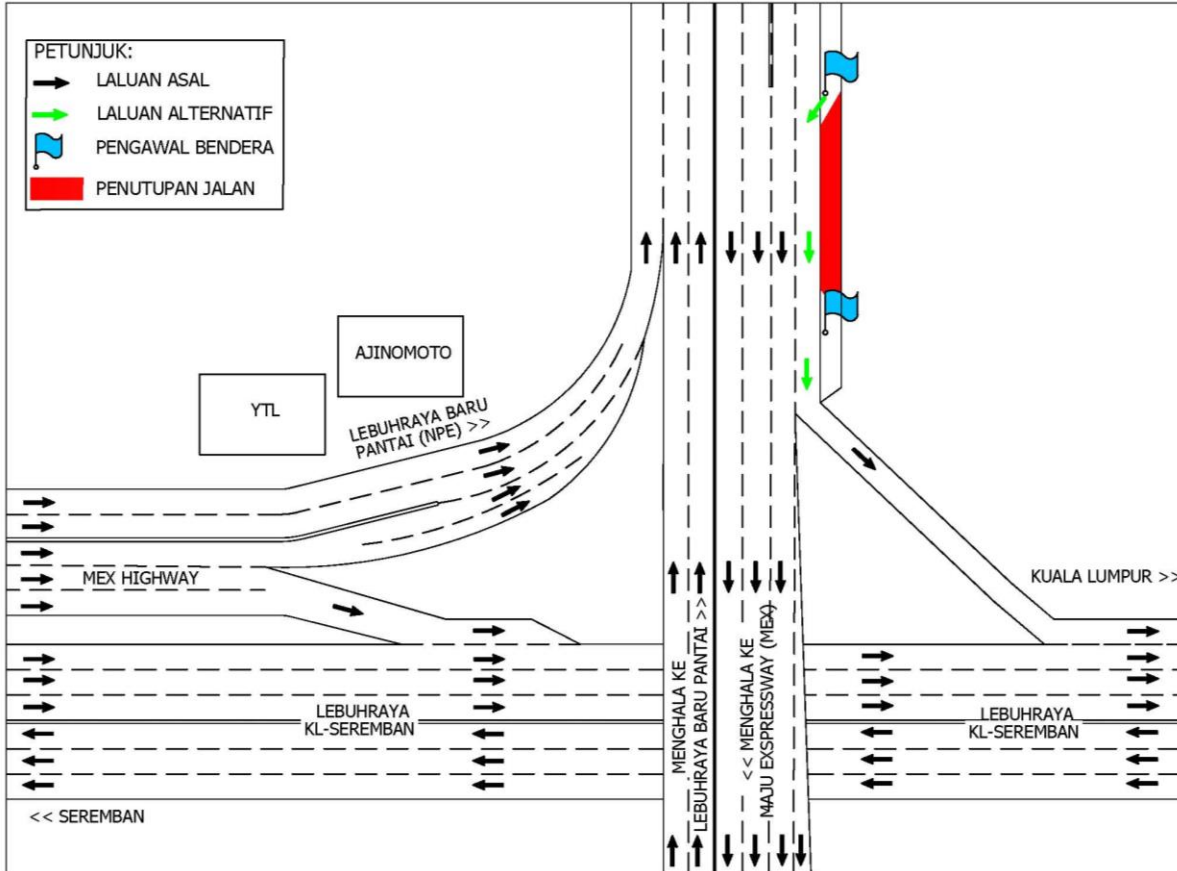

MAP 2 : CONTINUATION OF EMERGENCY LANE CLOSURE AT THE SLIP ROAD EXIT TOWARDS KUALA LUMPUR-SEREMBAN HIGHWAY (NORTH-BOUND)

For media enquiries, please contact:

Anizam bin Ali

Tel: +6016 322 1486

anizam.ali@wct.my

Leanne Ann Susau

Tel: +603 7493 3832

leanne@mgjv-kvmrt.com.my

MMC GAMUDA KVMRT (PDP SSP) SDN BHD (1117100-V)
 Block A, Level 17, Menara Mustapha Kamal, PJ Trade Centre
 No 8, Jalan PJU 8/8A, Bandar Damansara Perdana, 47820 Petaling Jaya
 Selangor Darul Ehsan, Malaysia
 T: +603-7494 2222 F: +603-7727 0222 www.kvmrt.com.my