

**PENGUMUMAN TRAFIK
26 JULAI 2018**

1. LANJUTAN PENUTUPAN JALAN DI LEBUHRAYA PINTASAN DENGKIL FT29 – PUTRAJAYA (ARAH UTARA DAN ARAH SELATAN)

Tarikh	28 Julai 2018 – 23 Januari 2018
Masa	7:00 pagi – 7:00malam & 8:00malam – 6:00pagi
Jangka masa	6 bulan
Sebab	Bagi kerja-kerja pembinaan tiang MRT dan sebarang kerja berkaitan

Untuk makluman, penutupan jalan di Lebuhraya Pintasan Dengkil FT29 (Arah Utara & Arah Selatan) akan diteruskan dari **28 Julai 2018 sehingga 23 Januari 2019, 7:00 pagi - 7:00 malam dan 8:00 malam - 6:00 pagi**.

Berikut adalah pelan pengurusan trafik yang akan dijalankan:

Penutupan A: Penutupan lorong kiri di susur keluar ke Stesen Putrajaya Sentral (Persimpangan Putrajaya Sentral). Luan motosikal sepanjang 100 meter juga akan ditutup bagi kerja-kerja pembinaan tiang MRT. Semasa penutupan sedang dijalankan, pengguna motosikal akan dilencongkan ke lorong kanan.

Penutupan B: Penutupan lorong paling kanan menghala ke Puchong/Kajang dan Cyberjaya/Dengkil sepanjang 200 meter. Pengguna jalanraya di kedua-dua arah akan dilencongkan ke lorong tengah.

Laluan-laluan lain di Lebuhraya Pintasan Dengkil tidak terlibat.

1. CONTINUATION OF LANE CLOSURES ALONG PINTASAN DENGKIL FT29 HIGHWAY – PUTRAJAYA (NORTH-BOUND AND SOUTH-BOUND)

Date	28 July 2018 – 23 January 2018
Time	7am – 7pm & 8pm – 6am
Duration	6 months
Reason	To facilitate MRT pier works and any other related works

There will be a continuation of lane closures along Lebuhraya Pintasan Dengkil FT29 (North-bound and South-bound) from **28 July 2018 to 23 January 2019, 7:00am – 7:00pm and 8:00pm – 6:00am daily**.

Following are the traffic management plan that will take place:

Closure A: Left lane closure on the ramp going down to Putrajaya Sentral (Persimpangan Putrajaya Sentral). During this period, there will also be closure of motorcycle lane for a stretch of 100 metres to facilitate the pier construction along Persimpangan Putrajaya Sentral. At the closure stretch, motorists using the motorcycle lane will be diverted to the right lane.

Closure B: Right-most lane closures for a stretch of 200 metres heading towards Puchong/Kajang and Cyberjaya/Dengkil. At the closure stretch, motorists will be diverted to middle lane of both bounds.

All other lanes along Lebuhraya Pintasan Dengkil will not be affected.

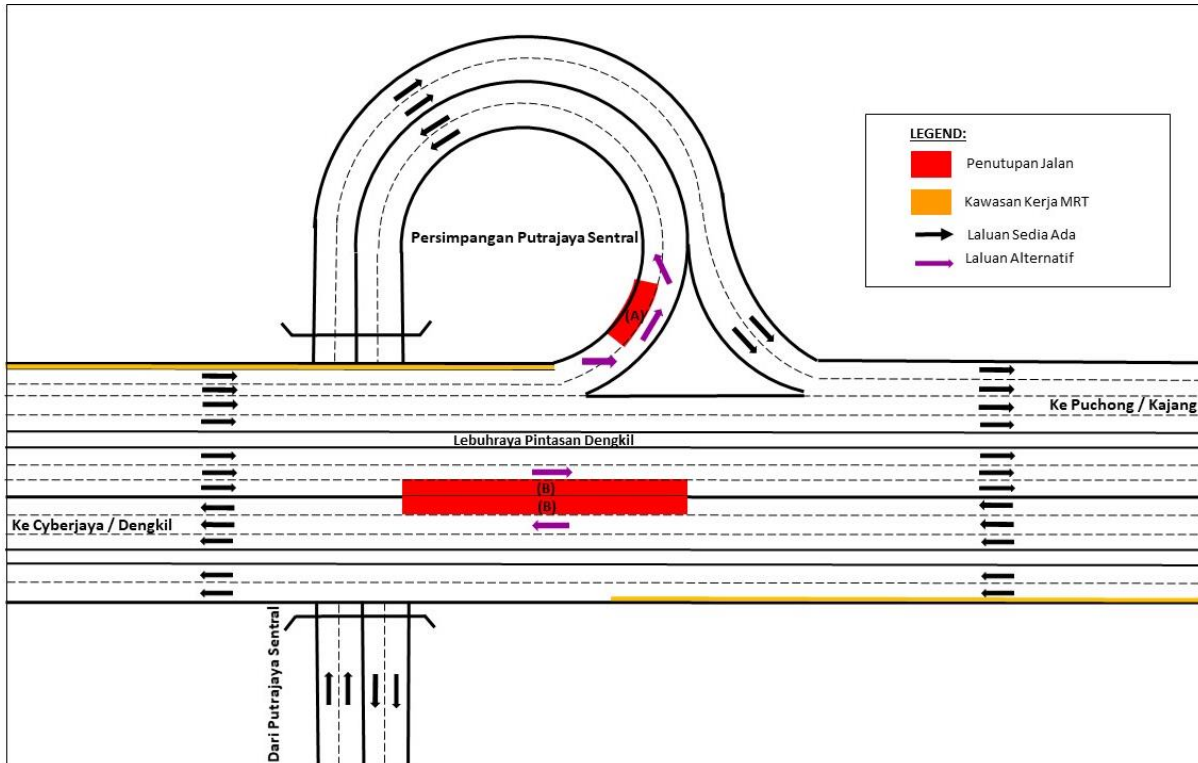

For media enquiries, please contact:

Mohd Hisham Abu Bakar

Tel: +6017 447 2767

hisham.bakar@mrcb.com

Leanne Ann Susau

Tel: +603 7493 3832

leanne@mgjv-kvmrt.com.my

MMC GAMUDA KVMRT (PDP SSP) SDN BHD (1117100-V)
Block A, Level 17, Menara Mustapha Kamal, PJ Trade Centre
No 8, Jalan PJU 8/8A, Bandar Damansara Perdana, 47820 Petaling Jaya
Selangor Darul Ehsan, Malaysia
T: +603-7494 2222 F: +603-7727 0222 www.mymrt.com.my