

**TRAFFIC ANNOUNCEMENT**  
**FULL BOUND CLOSURE ALONG JALAN KEPONG (SUNGAI BULOH – BOUND)**  
**PEKAN LAMA KEPONG**  
**5 JUNE 2018**

Date	5 June 2018 – 6 June 2018
Time	8.00pm – 6.00am
Duration	1 day
Reason	To facilitate TNB 11KV Shutdown works for MRT SSP Line 2 Construction works

Please be informed that there will be a bound closure along Jalan Kepong (Sungai Buloh – bound) **starting from 5 June 2018 until 6 June 2018 from 8.00 pm until 6.00 am.**

**Closure A :** Left-most lane closure for a stretch of 250 metres starting from AEON Mall Jusco Kepong until Masjid Amaniah.

**Closure B :** Middle lane closure starting from AEON Mall Jusco Kepong until Masjid Amaniah Kepong.

During these closure, traffic from Metro Prima heading to Sungai Buloh will be diverted to the median of Pekan Lama Kepong (as indicated by **BLUE** Arrow in the appended map) as one(1) lane traffic.

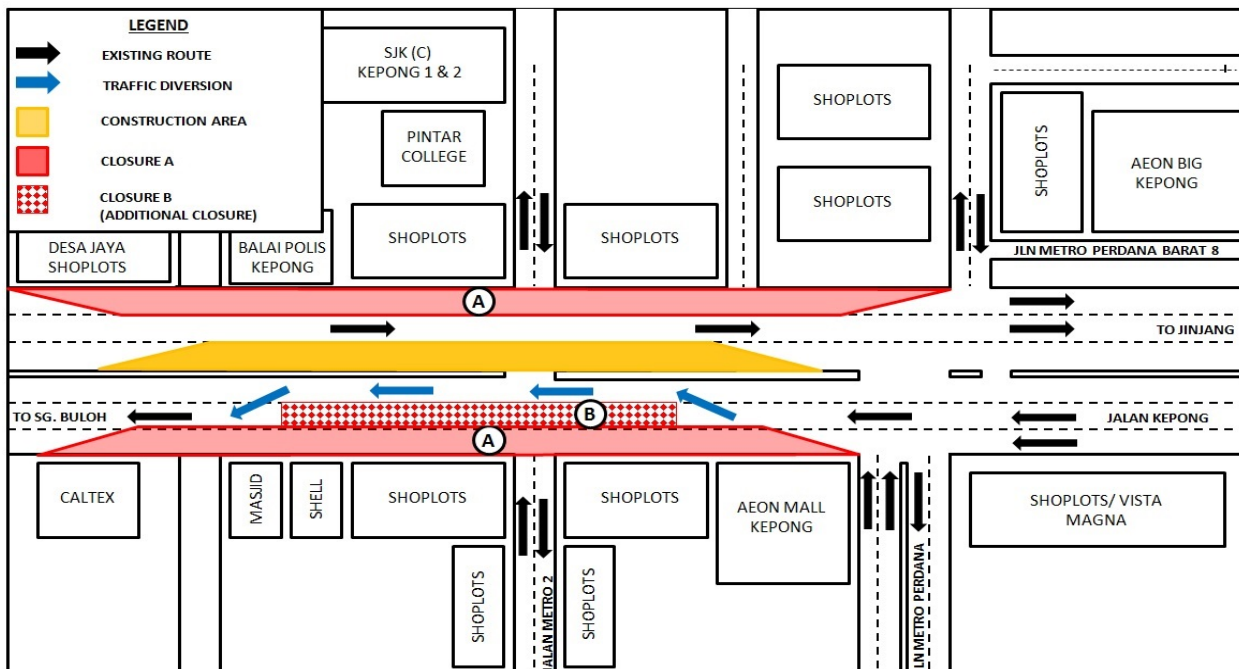

**For media enquiries, please contact:**

Zaini Ghazali                      Tel: +60 12-3281821                      zaini@azrb.com

Leanne Ann Susau                      Tel: +603 7493 3832                      [leanne@mgjv-kvmrt.com.my](mailto:leanne@mgjv-kvmrt.com.my)

**MMC GAMUDA KVMRT (PDP SSP) SDN BHD (1117100-V)**

Block A, Level 17, Menara Mustapha Kamal, PJ Trade Centre  
No 8, Jalan PJU 8/8A, Bandar Damansara Perdana, 47820 Petaling Jaya  
Selangor Darul Ehsan, Malaysia

T: +603-7494 2222 F: +603-7727 0222 <http://www.mymrt.com.my>