

**PENGUMUMAN TRAFIK  
22 JUN 2018**

**LANJUTAN PENUTUPAN LORONG SECARA BERKALA DI SUSUR MASUK KE LEBUHRAYA DUKE 2 (ARAH KUALA LUMPUR)**

<b>Tarikh</b>	25 Jun 2018 – 24 Julai 2018
<b>Masa</b>	10:00 malam – 6:00 pagi
<b>Jangka masa</b>	1 bulan
<b>Sebab</b>	Untuk kerja-kerja penyiapan tiang MRT, pelancaran kekotak segmen (SBG) dan sebarang kerja berkaitan

Harap maklum lanjutan penutupan lorong secara berkala bagi jarak 100 meter di susur masuk ke Lebuhraya DUKE 2 (Arah Kuala Lumpur) akan bermula dari **25 Jun 2018 – 24 Julai 2018, dari 10:00 malam – 6:00 pagi**. Pelan pengurusan lalu lintas adalah seperti di bawah:

**Penutupan A:** Lorong kiri akan ditutup dan kenderaan yang menuju ke Kuala Lumpur melalui Lebuhraya DUKE 2 akan dilencongkan ke lorong kanan.

**Penutupan B:** Lorong kanan akan ditutup dan kenderaan yang menuju ke Kuala Lumpur melalui Lebuhraya DUKE 2 akan dilencongkan ke lorong kiri.

**Penutupan A & B adalah secara berkala** dan satu (1) lorong akan dibuka pada setiap masa untuk pengguna Lebuhraya DUKE 2.

Untuk maklumat lanjut, sila rujuk peta di bawah.

**CONTINUATION OF LANE CLOSURES INTERMITTENTLY AT THE SLIP ROAD OF DUKE 2 HIGHWAY (KUALA LUMPUR-BOUND)**

<b>Date</b>	25 June 2018 – 24 July 2018
<b>Time</b>	10:00PM – 6:00AM
<b>Duration</b>	1 month
<b>Reason</b>	To facilitate construction of pier works, SBG launching and any other work related to MRT project

There will be a continuation of lane closures for a stretch of 100 metres at the slip road of DUKE 2 (Kuala Lumpur-bound) starting from **25 June 2018 – 24 July 2018, 10:00PM – 6:00AM intermittently**. The traffic management plan is as below:

**Closure A:** The left lane will be closed and during this closure, motorists heading to Kuala Lumpur via DUKE 2 highway will be diverted to the right lane.

**Closure B:** The right lane will be closed and during the closure, motorists heading to Kuala Lumpur via DUKE 2 highway will be diverted to the left lane.

**Closure A & B will be implemented intermittently** and at any one (1) time there will be one lane available for motorists on Duke 2 Highway.

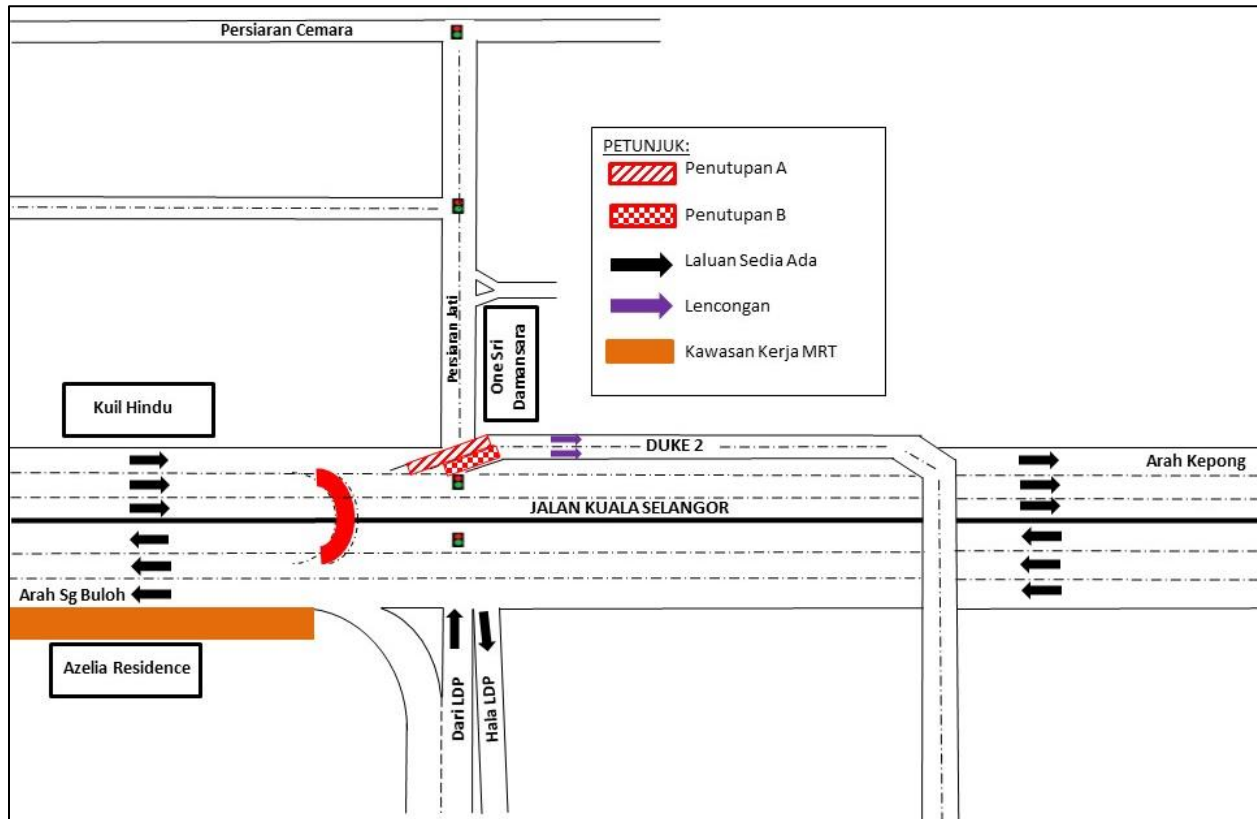

**For media enquiries, please contact:**

Mohd Sofie Hassan  
Leanne Ann Susau

Tel: +6019 228 3004  
Tel: +603 7493 3832

sofie@sunway.com.my  
leanne@mgjv-kvmrt.com.my

**MMC GAMUDA KVMRT (PDP SSP) SDN BHD (1117100-V)**  
Block A, Level 17, Menara Mustapha Kamal, PJ Trade Centre  
No 8, Jalan PJU 8/8A, Bandar Damansara Perdana, 47820 Petaling Jaya  
Selangor Darul Ehsan, Malaysia  
T: +603-7494 2222 F: +603-7727 0222 [www.mymrt.com.my](http://www.mymrt.com.my)