

**MAKLUMAN TERKINI PELAN PENGURUSAN TRAFIK UNTUK PEMBINAAN MRT SSP SEPANJANG  
JALAN KUALA SELANGOR, JALAN KEPONG DAN JALAN JINJANG PERMAI 2**

**21 JUN 2018**

**1. LANJUTAN PENUTUPAN LORONG SEPANJANG JALAN KUALA SELANGOR (ARAH SUNGAI BULOH DAN  
ARAH KEPONG)**

<b>Tarikh</b>	23 Jun 2018 – 22 Julai 2018
<b>Masa</b>	24 jam; 10:00 malam – 6:00 pagi
<b>Jangka masa</b>	1 bulan
<b>Sebab</b>	Menjalankan kerja-kerja pembinaan cerucuk dan sebarang kerja berkaitan

Harap maklum lanjutan penutupan lorong sepanjang Jalan Kuala Selangor (Arah Sungai Buloh dan Arah Kepong) akan bermula dari **23 Jun 2018 sehingga 22 Julai 2018 secara berkala**. Pelan pengurusan lalu lintas adalah seperti berikut:

**Penutupan A (24 jam):**

- i. Penutupan lorong paling kiri Jalan Kuala Selangor (Arah Sungai Buloh) di KM47 sebelum susur masuk ke Sierramas.
- ii. Penutupan lorong paling kiri Jalan Kuala Selangor (Arah Sungai Buloh) selepas susur masuk ke Sierramas sepanjang 100 meter; Penutupan lorong kiri di susur naik menghala ke Sierramas sepanjang 100 meter.
- iii. Penutupan lorong kiri menghala ke Tol Sungai Buloh sepanjang 100 meter.
- iv. Penutupan lorong kiri di susur masuk ke Sierramas dan Sekolah Antarabangsa IGB (Arah Kepong) sepanjang 100 meter.

**Penutupan B (24 jam):** Penutupan lorong kanan menghala Tol Sungai Buloh sepanjang 100 meter.  
**Semasa penutupan B Penutupan A (iii) tidak akan berlaku.**

**Penutupan C (10 malam – 6 pagi):**

- i. Penutupan sebahagian lorong kiri selepas Tol Sungai Buloh sebelum meneruskan perjalanan di Jalan Kuala Selangor (Arah Sungai Buloh) sepanjang 80 meter.
- ii. Penutupan sebahagian lorong kanan selepas Tol Sungai Buloh sebelum meneruskan perjalanan di Jalan Kuala Selangor (Arah Sungai Buloh) sepanjang 80 meter.
- iii. Penutupan sebahagian lorong kanan di susur jalan ke Sierramas sepanjang 50 meter.
- iv. Penutupan sebahagian lorong kiri di susur jalan ke Sierramas sepanjang 50 meter.

Setiap penutupan berikut adalah secara berkala. Sila rujuk peta di bawah untuk maklumat lanjut.

.....

## 1. CONTINUATION OF LANE CLOSURES ALONG JALAN KUALA SELANGOR (SUNGAI BULOH-BOUND AND KEPONG-BOUND)

<b>Date</b>	23 June 2018 - 22 July 2018
<b>Time</b>	24 hours; 10:00pm – 6:00am
<b>Duration</b>	1 month
<b>Reason</b>	To facilitate pier works and any other related works for MRT construction

There will be a continuation of lane closures along Jalan Kuala Selangor (Sungai Buloh-bound and Kepong-bound) from **23 June 2018 to 22 July 2018, intermittently**. The traffic management plan involves the following closures:

### **Closure A (24 hours):**

- i. Left-most lane closure along Jalan Kuala Selangor (Sungai Buloh-bound) at KM47 before the ramp up to Sierramas.
- ii. Left-most lane closure along Jalan Kuala Selangor (Sungai Buloh-bound) after the ramp up to Sierramas for a stretch 100 metres; Left lane closure on the ramp up to Sierramas for a stretch 100 metres
- iii. Left lane closure towards Sungai Buloh toll for a stretch of 100 metres.
- iv. Left lane closure on the ramp up to Sierramas and IGB International School (Kepong-bound) for a stretch of 100 metres.

**Closure B (24 hours):** Right lane closure towards Sungai Buloh toll for a stretch of 100 metres. **During this closure, Closure A (iii) will not take place.**

### **Closure C (10pm – 6am):**

- i. Partial left lane closure after Sungai Buloh toll before joining into Jalan Kuala Selangor (Sungai Buloh-bound) for a stretch of 80 metres.
- ii. Partial right lane closure after Sungai Buloh toll before joining into Jalan Kuala Selangor (Sungai Buloh-bound) for a stretch of 80 metres.
- iii. Partial right lane closure on the ramp up to Sierramas for a stretch 50 metres.
- iv. Partial left lane closure on the ramp up to Sierramas for a stretch of 50 metres.

All the above closures will be implemented intermittently only. Please refer to the map for further reference on the closures.

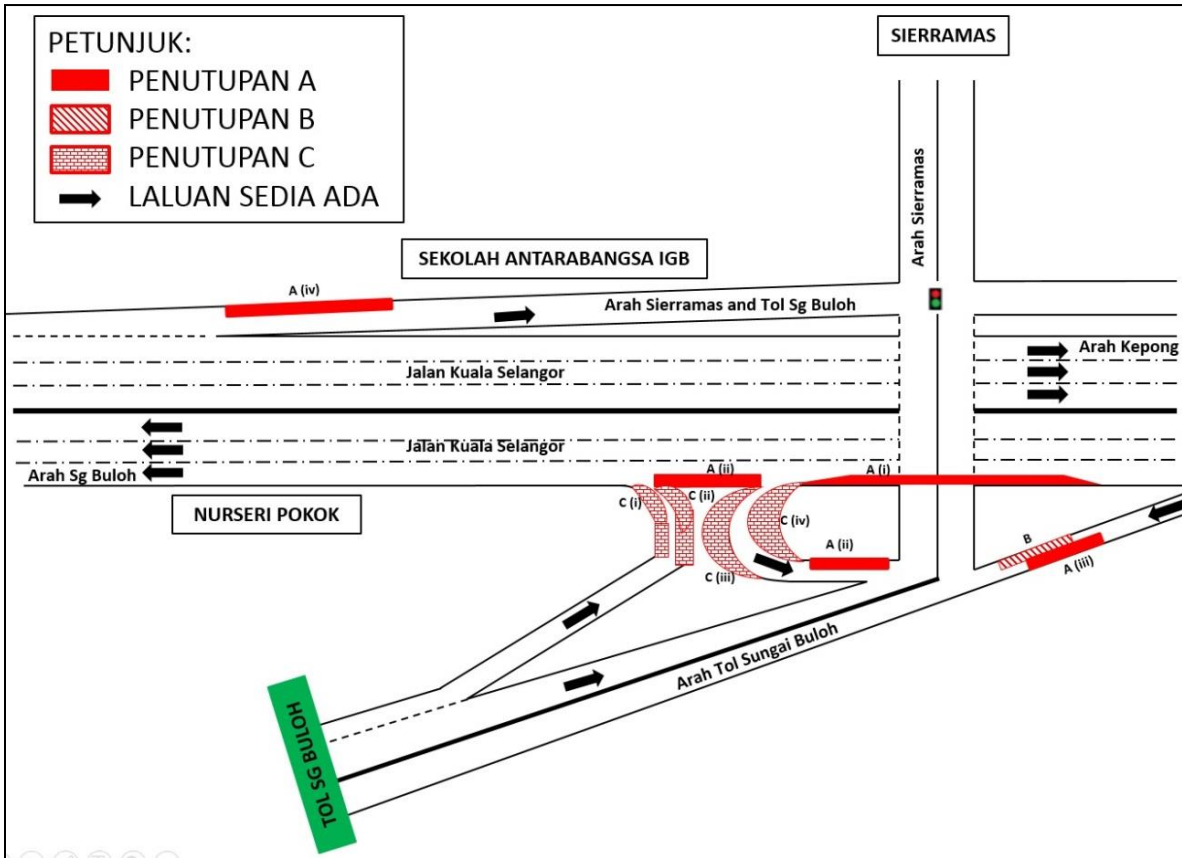

**MAP 1 : CONTINUATION OF LANE CLOSURES ALONG JALAN KUALA SELANGOR (SUNGAI BULOH-BOUND AND KEPONG-BOUND)**

**2. LANJUTAN PENUTUPAN LORONG SECARA BERKALA WAKTU MALAM DI JALAN JINJANG PERMAI 2, JALAN JAMBU GAJUS DAN JALAN KEPONG (JINJANG SELATAN, ARAH KL & ARAH KEPONG)**

<b>Tarikh</b>	23 Jun 2018 – 23 September 2018
<b>Masa</b>	10:00malam – 6:00pagi
<b>Jangka masa</b>	3 bulan
<b>Sebab</b>	Untuk kerja- kerja pemunggahan barang, pelancaran kekotak segmen, pemindahan utiliti dan sebarang kerja yang berkaitan

Harap maklum lanjutan penutupan lorong secara berkala waktu malam di Jalan Jinjang Permai 2, Jalan Jambu Gajus, Jalan Kepong (Jinjang Selatan, Arah KL & Arah Kepong) dari **23 Jun 2018 sehingga 23 September 2018, 10:00malam – 6:00pagi**. Pelan pengurusan lalu lintas melibatkan penutupan seperti berikut:

**Penutupan A:**

- Lorong dalam sepanjang Jalan Jinjang Permai 2, dari Balai Bomba Jinjang ke Wisma TNB Kepong.
- Lorong dalam sepanjang Jalan Jambu Gajus, dari *Sogud Machinery* ke *Secondhand Car Dealer*.
- Lorong dalam sepanjang Jalan Kepong (Jinjang Selatan), dari CIMB ke *Jinjang Funeral Parlor*.

Pengawal bendera akan mengawal trafik dengan menggunakan kaedah “Berhenti dan Jalan”.

**Penutupan B:** Penutupan lorong kiri secara berkala di Jalan Kepong (Arah KL) sepanjang 250 meter.

**Penutupan C:**

- Penutupan lorong kiri dan lorong tengah secara berkala di Jalan Kepong (Arah KL) sepanjang 200 meter.
- Penutupan lorong kiri dan lorong tengah secara berkala di Jalan Kepong (Arah Kepong) sepanjang 80 meter.

**Penutupan D:** Penutupan lorong tengah dan lorong kanan di Jalan Kepong (Arah KL dan Arah Kepong) sepanjang 80 meter.

Penutupan lorong akan dilaksanakan **secara berkala** dan **satu (1) lorong boleh diguna** oleh pemandu **pada kedua - dua hala** pada setiap masa.

.....

## 2. CONTINUATION OF NIGHT LANE CLOSURES INTERMITTENTLY AND BY STAGES ALONG JALAN JINJANG PERMAI 2, JALAN JAMBU GAJUS, JALAN KEPONG (KL-BOUND & KEPONG-BOUND)

<b>Date</b>	23 June 2018 – 23 September 2018
<b>Time</b>	10:00pm – 6:00am
<b>Duration</b>	3 months
<b>Reason</b>	To facilitate loading/unloading material, SBG launching and utilities relocation for MRT construction works.

There will be a continuation of night lane closure by stages along Jalan Jinjang Permai 2, Jalan Jambu Gajus, Jalan Kepong (Jinjang Selatan, KL-bound & Kepong-bound) from **23 June 2018 to 23 September 2018, 10:00pm – 6:00am, intermittently**. The traffic management plan involves the following closures:

### Closure A:

- Internal road of Jalan Jinjang Permai 2 starting from Balai Bomba Jinjang to Wisma TNB Kepong.
- Internal road of Jalan Jambu Gajus starting from Sogud Machinery to Secondhand Car Dealer.
- Internal road of Jalan Kepong (Jinjang Selatan) starting from CIMB to Jinjang Funeral Parlor.

Flagman will be in place using "STOP" and "GO" method to indicate the traffic flow.

**Closure B:** Left lane closure by stages along Jalan Kepong (KL-bound) for a stretch of 250 meters.

### Closure C:

- Left lane and middle lane closure by stages along Jalan Kepong (KL-bound) for a stretch of 200 meters.
- Left lane and middle lane closure along Jalan Kepong (Kepong-bound) for a stretch of 80 meters.

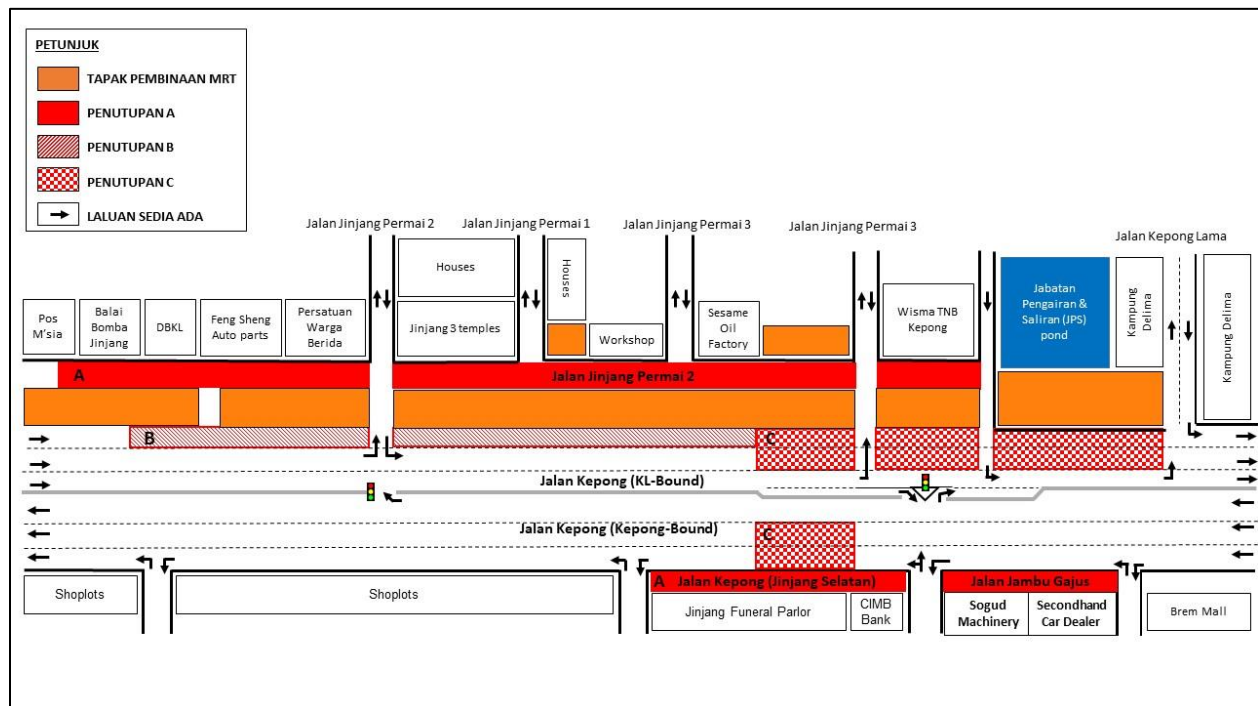

**MAP 2(a) : CONTINUATION OF NIGHT LANE CLOSURES INTERMITTENTLY AND BY STAGES ALONG JALAN JINJANG PERMAI 2, JALAN JAMBU GAJUS, JALAN KEPONG (KL-BOUND & KEPONG-BOUND)**

**Closure D:** Middle and right lane closure along Jalan Kepong (KL-bound and Kepong-bound) for a stretch of 80 meters.

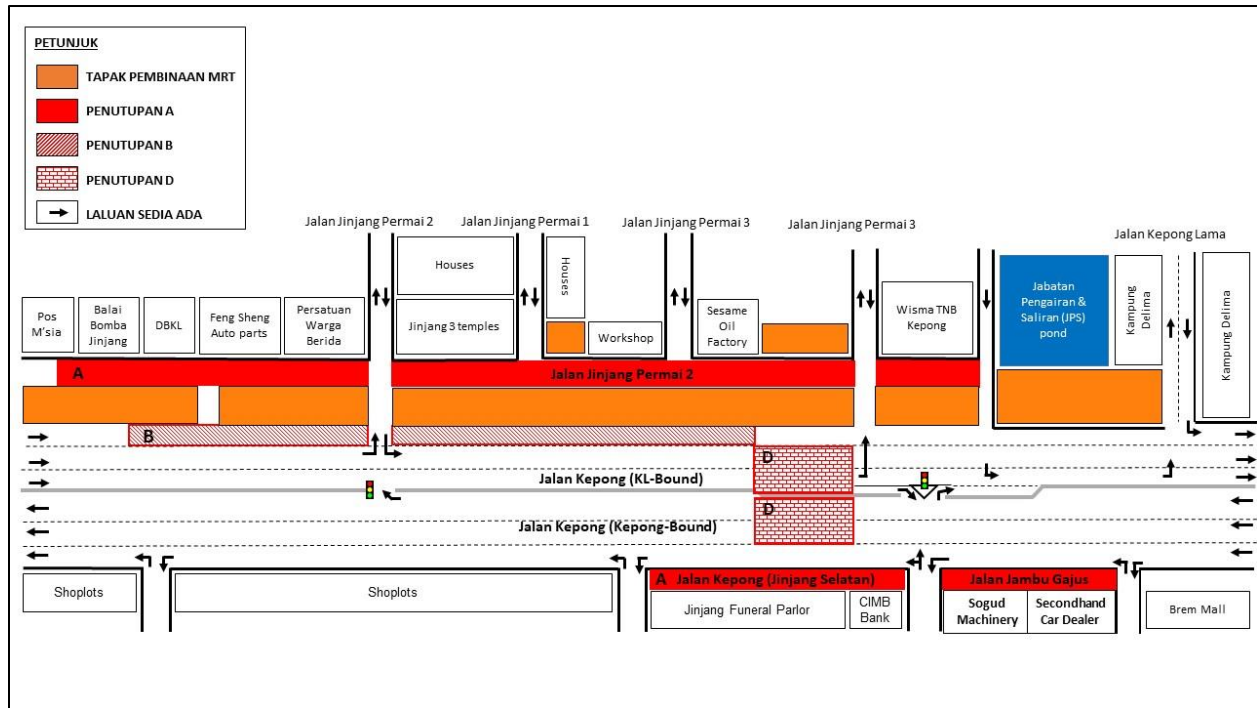

**MAP 2(b) : CONTINUATION OF NIGHT LANE CLOSURES INTERMITTENTLY AND BY STAGES ALONG JALAN JINJANG PERMAI 2, JALAN JAMBU GAJUS, JALAN KEPONG (KL-BOUND & KEPONG-**

The closures will be implemented **intermittently** and at any one time there will be **one (1) lane** made available for motorists on both bounds.

**For media enquiries, please contact:**

Mohd Sofie Hassan (Item 1)  
 Irynn Eng Poh Ling (Item 2)  
 Leanne Ann Susau (Item 1-2)

Tel: +6019 228 3004  
 Tel: +6012 228 9270  
 Tel: +603 7493 3832

sofie@sunway.com.my  
 engpl@ijm.com  
 leanne@mgjv-kvmrt.com.my

**MMC GAMUDA KVMRT (PDP SSP) SDN BHD (1117100-V)**  
 Block A, Level 17, Menara Mustapha Kamal, PJ Trade Centre  
 No 8, Jalan PJU 8/8A, Bandar Damansara Perdana, 47820 Petaling Jaya  
 Selangor Darul Ehsan, Malaysia  
 T: +603-7494 2222 F: +603-7727 0222 [www.mymrt.com.my](http://www.mymrt.com.my)