

**PENGUMUMAN TRAFIK
MAKLUMAN TERKINI PELAN PENGURUSAN TRAFIK UNTUK PEMBINAAN MRT SSP SEPANJANG
JALAN PUTRA PERMAI
08 MEI 2018**

1. LANJUTAN PENUTUPAN LORONG SEPANJANG JALAN PUTRA PERMAI (DI HADAPAN PUTRAWALK)

Tarikh	10 Mei 2018 - 09 Ogos 2018
Masa	24 Jam
Jangka masa	90 Hari
Sebab	Untuk kerja - kerja pemetaan, pengesanan awal, pemindahan utiliti, pembinaan cerucuk dan sebarang kerja berkaitan

Harap maklum penutupan sepanjang 120 meter di lorong paling kiri sepanjang Jalan Putra Permai (arah Puchong) akan bermula dari **10 Mei 2018 hingga 9 Ogos 2018 bagi tempoh 24 Jam.**

Sila rujuk peta:

Semasa penutupan jalan, lorong tengah dan lorong paling kanan akan disediakan bagi pengguna yang menghala ke arah Puchong.

1. CONTINUATION OF LANE CLOSURE ALONG JALAN PUTRA PERMAI (INFRONT OF PUTRAWALK)

Date	10 May 2018 - 09 August 2018
Time	24 hours
Duration	90 Days
Reason	To facilitate site Mapping and Piloting, Utilities Relocation and any related works.

There will be 120 meter closure on the left most lane along Jalan Putra Permai (Puchong Bound), from **10 May 2018 until 9 August 2018 for 24 hours.**

During the closure, the middle and right most lane will be made available to motorists from Serdang/Seri Kembangan heading towards Puchong.

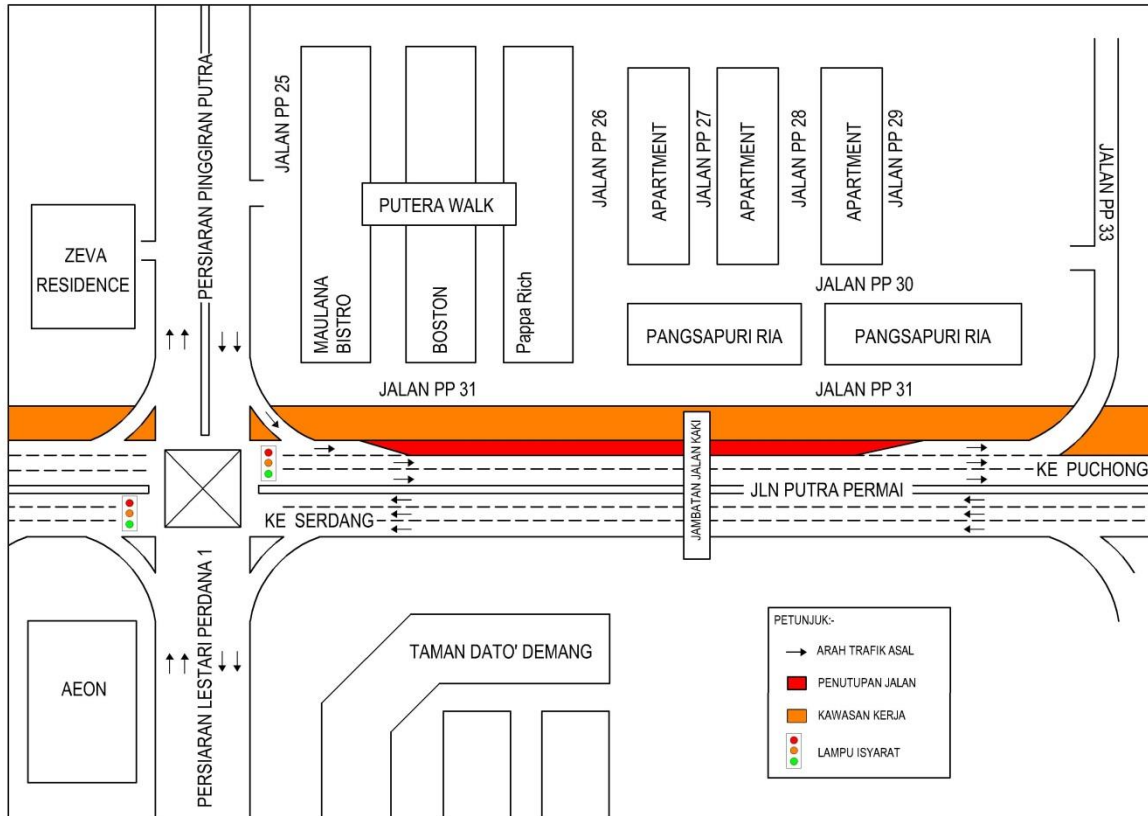

2. LANJUTAN PENUTUPAN SECARA BERKALA DI JALAN PUTRA PERMAI & PETRONAS (ARAH KE PUCHONG)

Tarikh	10 Mei 2018 - 09 Ogos 2018
Masa	24 Jam
Jangka masa	90 Hari
Sebab	Untuk kerja - kerja pemetaan, pengesanan awal, pemindahan utiliti, pembinaan cerucuk dan sebarang kerja berkaitan

Harap maklum penutupan secara berkala di lorong paling kiri sepanjang Jalan Putra Permai (arah Puchong) akan bermula dari **10 Mei 2018 hingga 9 Ogos 2018 bagi tempoh 24 Jam**.

Penutupan akan dijalankan secara berfasa (sila rujuk peta)

Jalan Putra Permai hala ke Jalan Putra Permai Selesa

S1 - Semasa penutupan jalan, lorong paling kiri and disediakan bagi pengguna.

Jalan Putra Permai hala ke Puchong

S2 - Semasa penutupan jalan, lorong tengah dan lorong paling kanan akan disediakan bagi pengguna.

2. CONTINUATION OF INTERMITTENT LANE CLOSURE AT JALAN PUTRA PERMAI & PETRONAS (PUCHONG BOUND)

Date	10 May 2018 - 09 August 2018
Time	24 Jam
Duration	90 Hari
Reason	To facilitate site Mapping and Piloting, Utilities Relocation and any related works.

There will be an intermittent lane closure on the most-left lane along Jalan Putra Permai, Puchong bound on **10 May 2018 to 9 August 2018 for 24 hours.**

The closure will be done in stages as follows (please refer map):

Jalan Putra Permai heading towards Jalan Putra Permai Selesa

S1 - During the lane closure, the left-most lane will be made available to motorist.

Jalan Putra Permai heading towards Puchong

S2 - During the lane closure, the middle and the right-most lane will be made available to motorist.

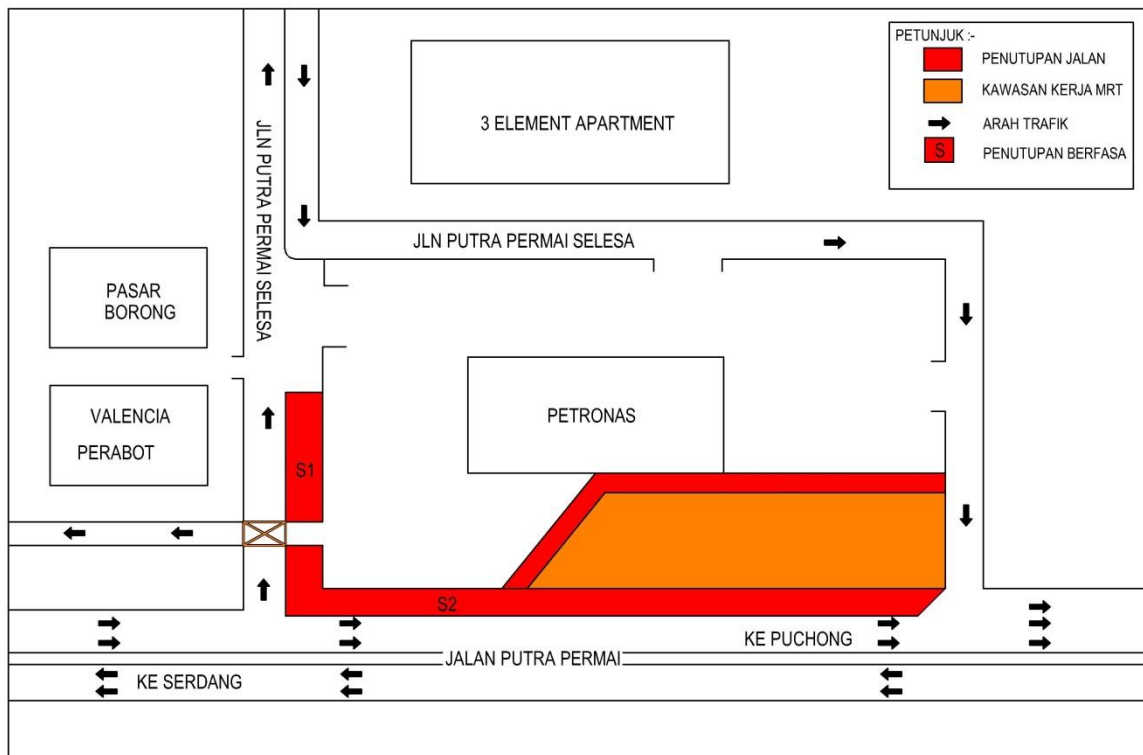

3. LANJUTAN PENUTUPAN JALAN DI JALAN PUTRA PERMAI (ARAH KE PUCHONG & SERDANG)

Tarikh	11 Mei 2018 - 10 Ogos 2018
Masa	24 Jam
Jangka masa	90 Hari
Sebab	Untuk kerja - kerja pemetaan, pengesanan awal, pemindahan utiliti, pembinaan cerucuk dan sebarang kerja berkaitan

Harap maklum penutupan lorong di Jalan Putra Permai (arah ke Puchong dan Serdang) akan bermula pada **11 Mei 2018 hingga 10 Ogos 2018**.

Sila rujuk peta:

Kawasan 1:

Semasa penutupan jalan, lorong tengah dan lorong paling kanan akan disediakan bagi pengguna jalan raya dari Jalan Putra Permai dan Jalan Prima Tropika (arah ke Puchong)

Kawasan 2:

Semasa penutupan berkala di jalan susur, separuh jalan susur akan disediakan bagi pengguna jalan raya dari Jalan Putra Permai menghala ke Jalan Persiaran Lestari Perdana.

Kawasan 3:

Semasa penutupan jalan, lorong tengah dan lorong paling kanan akan disediakan bagi pengguna jalan raya dari Jalan Putra Permai dan Jalan Prima Tropika (arah ke Serdang)

3. CONTINUATION OF LANE CLOSURE AT JALAN PUTRA PERMAI (PUCHONG AND SERDANG BOUND)

Date	11 May 2018 - 10 August 2018
Time	24 hours
Duration	90 Days
Reason	To facilitate site Mapping and Piloting, Utilities Relocation and any related works.

There will be a lane closure at Jalan Putra Permai (Puchong and Serdang bound) from **11 May 2018 to 10 August 2018**.

The closure will done as follows (please refer to map):

Area 1:

During the lane closure, the middle and the right-most lane will be made available for motorist from Jalan Putra Permai and Jalan Prima Tropika (Puchong Bound).

Area 2:

During the intermittent slip road closure, half of the slip road will be made available for motorist from Jalan Putra Permai heading towards Jalan Persiaran Lestari Perdana.

Area 3:

During the lane closure, the middle and the right-most lane will be made available for motorist from Jalan Putra Permai and Jalan Prima Tropika (Serdang Bound).

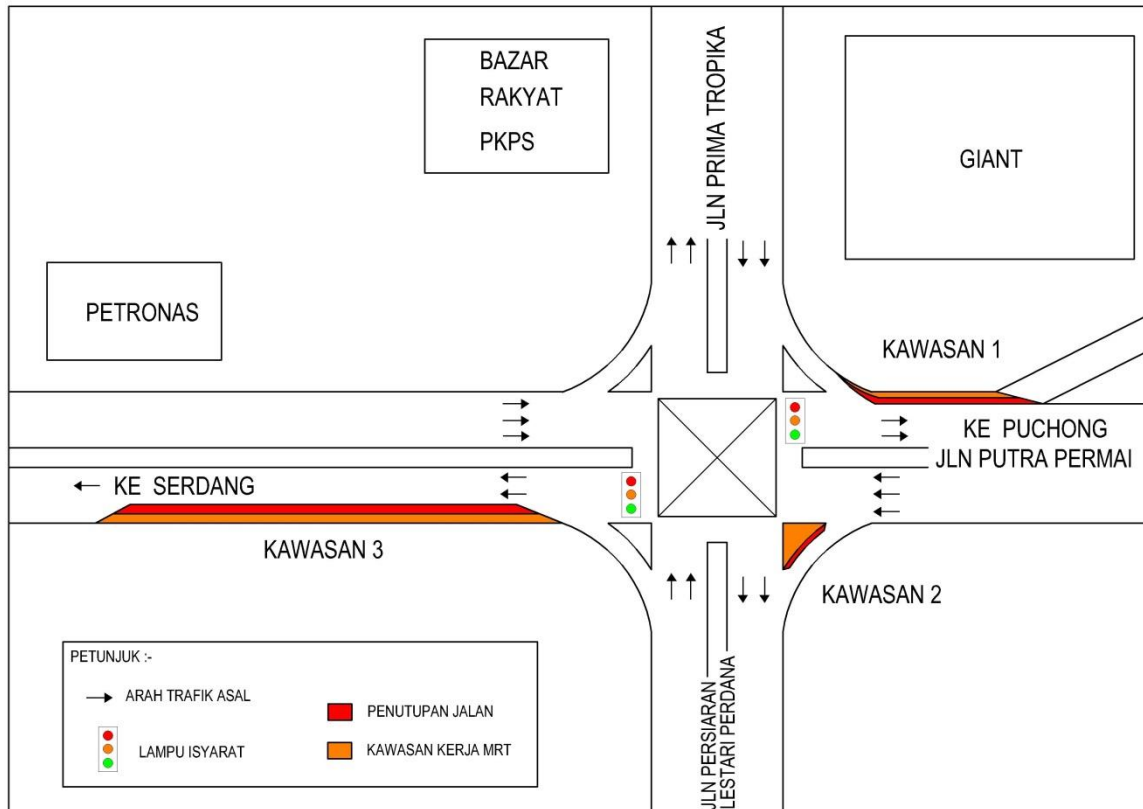

For media enquiries, please contact:

Mohd Lotfi Abdul Latiff

Tel: +6012 2100 766

Mlotfi@V208.com.my

Leanne Susau

Tel: +603 7493 3832

leanne@mgiv-kvmrt.com.my

MMC GAMUDA KVMRT (PDP SSP) SDN BHD (1117100-V)

Block A, Level 17, Menara Mustapha Kamal, PJ Trade Centre
No 8, Jalan PJU 8/8A, Bandar Damansara Perdana, 47820 Petaling Jaya
Selangor Darul Ehsan, Malaysia

T: +603-7494 2222 F: +603-7727 0222 <http://www.mymrt.com.my>