

**PENGUMUMAN TRAFIK
04 MAY 2018**

PENUTUPAN PENUH JALAN KEPONG SECARA BERKALA DAN BERPERINGKAT (ARAH JINJANG)

Tarikh	07 Mei 2018 – 07 Jun 2018
Masa	10:00 malam – 5:00 pagi
Jangka Masa	31
Sebab	Untuk kerja-kerja pemasangan kekotak segmen (SBG) dan sebarang kerja yang berkaitan

Harap maklum penuh secara berkala dan berperingkat Jalan Kepong (Arah Jinjang) di Pekan Lama Kepong dan Metro Prima akan **bermula dari 7 Mei 2018 hingga 7 Jun 2018, bermula dari jam 10.00 malam hingga 5.00 pagi**. Pelan pengurusan trafik adalah seperti berikut :

- **Peringkat 1** : Penutupan penuh Jalan Kepong (Arah Jinjang) sejauh 350 meter bermula dari Jalan Metro 2 hingga ke persimpangan lampu isyarat Metro Prima (berhadapan AEON Jusco, Kepong). Pengguna dari Jalan Kepong menuju Jinjang dikehendaki menggunakan susur masuk di Jalan Metro Perdana Barat 14 (Arah Jinjang), belok kanan ke Jalan Metro Perdana Barat 2 atau Jalan Metro Perdana Barat 3, seterusnya belok ke kanan di Jalan Metro Perdana Barat dan menggunakan susur kiri di persimpangan lampu isyarat Metro Perdana Barat ke Jinjang. (Sila rujuk Laluan Alternatif - anak panah berwarna **HIJAU**).
- **Peringkat 2** : Penutupan penuh Jalan Kepong (Arah Jinjang) sejauh 400 meter bermula dari persimpangan Jalan Metro Perdana Barat 14 hingga ke persimpangan Jalan Metro Perdana Barat. Pengguna dari Jalan Kepong menuju Jinjang akan diarahkan untuk menggunakan laluan kontra bermula dari persimpangan lampu isyarat Metro Prima (berhadapan AEON Jusco, Kepong) hingga ke Jalan Metro Perdana Barat sebelum diarahkan memasuki Jalan Kepong (Arah Jinjang). (Sila rujuk Laluan Alternatif - anak panah berwarna **BIRU**).

Untuk maklumat lanjut, sila rujuk peta di bawah.

FULL BOUND CLOSURE ALONG JALAN KEPONG BY STAGES AND INTERMITTENTLY (JINJANG-BOUND)

Date	07 May 2018 – 07 June 2018
Time	10.00pm – 5:00am
Duration	31 days
Reason	To facilitate Segmental Box Girder (SBG) launching and any other works for construction of MRT

There will be a full bound closure along Jalan Kepong (Jinjang-bound) by stages and intermittently, starting **from 7 May 2018 until 7 June 2018 from 10.00 pm until 5.00 am daily**. The traffic management plans involves these following closures:

- Stage 1:** Full bound closure along Jalan Kepong (Jinjang-bound) approximately for 350 metres starting from the junction of Jalan Metro 2 until the traffic light junction of Metro Prima (in front of AEON Jusco Kepong). Motorists from Jalan Kepong heading to Jinjang will need to turn left at Jalan Metro Perdana Barat 14 then turn right onto Jalan Metro Perdana Barat 2 or Jalan Metro Perdana Barat 3 before turning right again at Jalan Metro Perdana Barat and taking the slip road heading to Jinjang at the traffic light junction of Metro Perdana Barat. (Refer to alternative route as indicated by the **GREEN** arrow in the appended map).

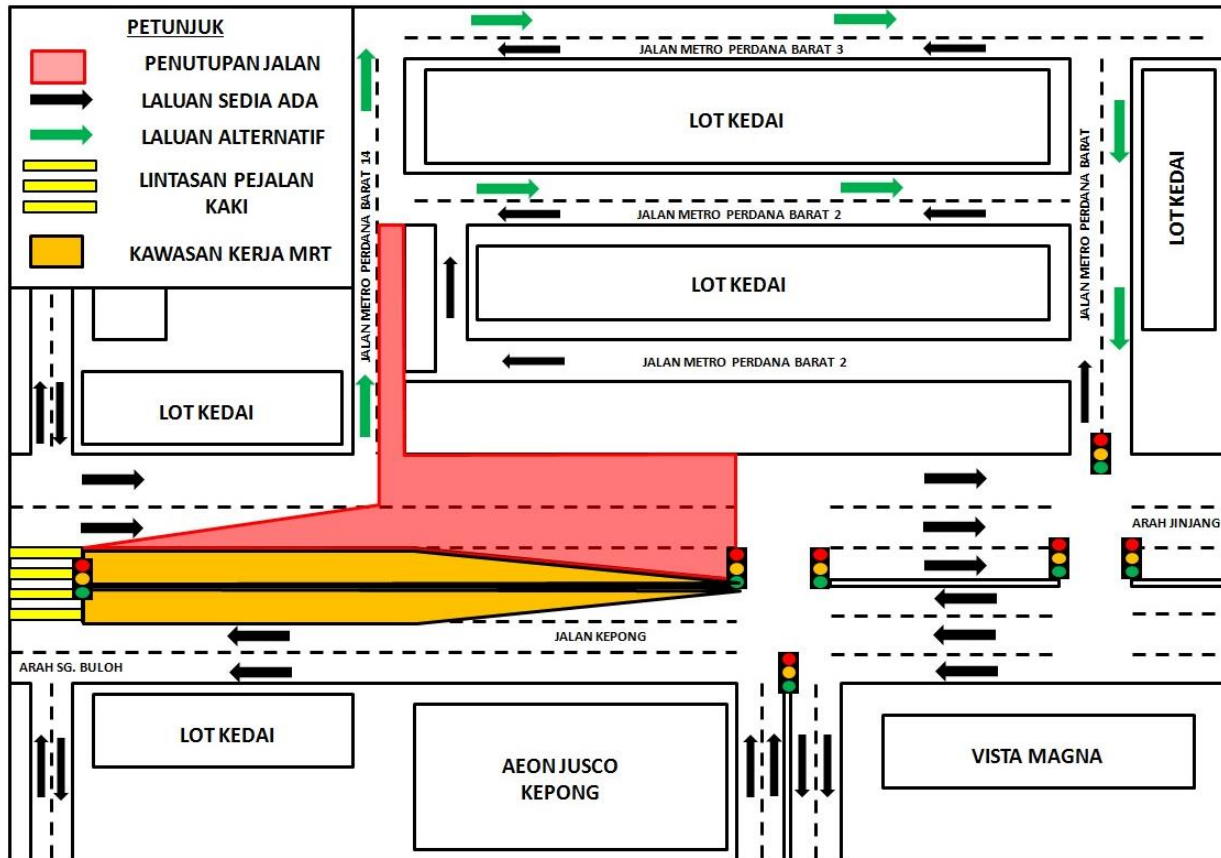

- Stage 2:** Full bound closure along Jalan Kepong (Jinjang-bound) approximately for 400 metres starting from the junction of Jalan Metro Perdana Barat 14 until the traffic light junction of Metro Perdana Barat (Jinjang-bound). Motorists from Jalan Kepong heading to Jinjang will be diverted to use the contra flow starting from the traffic light junction of Metro Prima (in front of AEON Jusco, Kepong) until the traffic light junction of Metro Perdana Barat before merging onto the existing route of Jalan Kepong (Jinjang-bound). (Refer to alternative route as indicated by the **BLUE** arrow in the appended map).

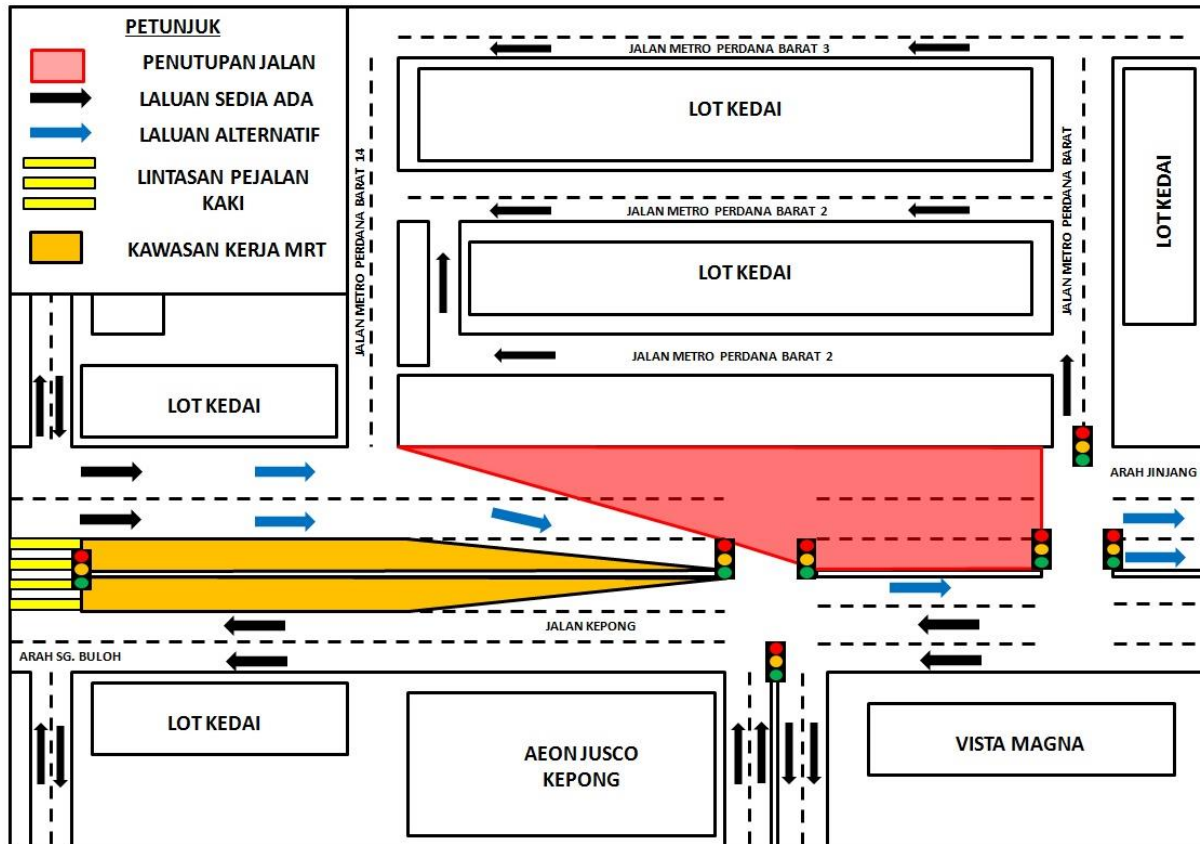

For media enquiries, please contact:

Zaini Ghazali
Leanne Ann Susau

Tel: +6012 328 1821
Tel: +603 7493 3832

zainighazali@azrb.com
leanne@mgjv-kvmrt.com.my

MMC GAMUDA KVMRT (PDP SSP) SDN BHD (1117100-V)
Block A, Level 17, Menara Mustapha Kamal, PJ Trade Centre
No 8, Jalan PJU 8/8A, Bandar Damansara Perdana, 47820 Petaling Jaya
Selangor Darul Ehsan, Malaysia
T: +603-7494 2222 F: +603-7727 0222 www.mymrt.com.my