

PENGUMUMAN TRAFIK
SAMBUNGAN PENUTUPAN LORONG SECARA BERKALA DI JALAN PUTRA PERMAI
(ARAH KE SERDANG)
JALAN PUTRA PERMAI & PERSIARAN AKADEMI PERDANA
04/04/2018

Tarikh	06 April 2018 - 05 Jun 2018
Masa	24 Jam
Jangka masa	90 Hari
Sebab	Untuk kerja - kerja pemetaan, pengesanan awal, pemindahan utiliti (TM) dan sebarang kerja berkaitan

Harap maklum penutupan satu lorong secara berkala di Jalan Putra Permai (arah ke Serdang) dan Jalan Persiaran Akademi Perdana akan bermula dari **6 April 2018 hingga 5 Jun 2018** untuk kerja - kerja pemetaan, pengesanan awal, pemindahan utiliti (TM) dan sebarang kerja berkaitan.

Penutupan jalan akan dijalankan secara berperingkat (sila rujuk peta)

Jalan Putra Permai hala ke Serdang

Semasa penutupan lorong, laluan paling kiri, laluan tengah dan laluan paling kanan akan disediakan bagi pemandu.

Jalan Putra Permai hala ke Persiaran Akademi Perdana

S1 - Semasa penutupan lorong, laluan paling kanan akan disediakan bagi pemandu (kerja malam sahaja).

S2 - Semasa penutupan lorong, laluan paling kiri akan disediakan bagi pemandu (kerja malam sahaja) .

Jalan Akademi Perdana hala ke Jalan Putra Permai

S3 - Semasa penutupan lorong, laluan paling kiri akan disediakan bagi pemandu (kerja malam sahaja) .

S4 - Semasa penutupan lorong, laluan paling kanan akan disediakan bagi pemandu (kerja malam sahaja)

.

.....

CONTINUATION OF INTERMITTENT LANE CLOSURE AT JALAN PUTRA PERMAI
(SERDANG BOUND)

JALAN PUTRA PERMAI & PERSIARAN AKADEMI PERDANA

There will be an intermittent lane closure along Jalan Putra Permai (Serdang bound) and Jalan Persiaran Akademi Perdana on **6 April 2018 to 5 June 2018 for 24 hours** to facilitate site Mapping and Piloting, Utilities Relocation (TM) and any related works.

The closure will be done in stages as follows (please refer map):

Jalan Putra Permai to Serdang

During the intermittent lane closure on the left-most lane, the middle and the right-most lane will be made available for motorist.

Jalan Putra Permai to Persiaran Akademi Perdana

S1 - During the lane closure, the right-most lane will be made available for motorist (night works only).

S2 - During the lane closure, the left-most lane will be made available for motorist (night works only).

Persiaran Akademi Perdana to Jalan Putra Permai

S3 - During the lane closure the left-most lane will be made available for motorist (night works only).

S4 - During the lane closure, the right-most lane will be made available for motorist (night works only).

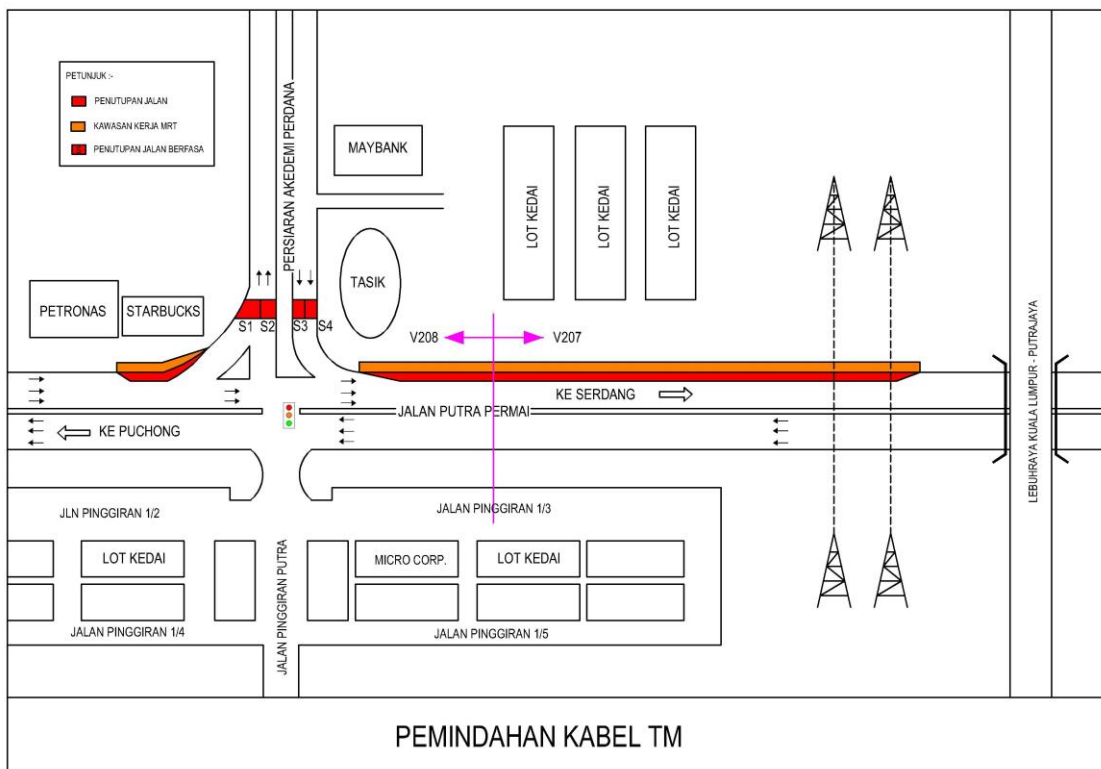

For media enquiries, please contact:

Mohd Lotfi Abdul Latiff

Tel: +6012 2100 766

Mlotfi@V208.com.my

Leanne Ann Susau

Tel: +603 7493 3832

leanne@mgjv-kvmrt.com.my

MMC GAMUDA KVMRT (PDP SSP) SDN BHD (1117100-V)

Block A, Level 17, Menara Mustapha Kamal, PJ Trade Centre

No 8, Jalan PJU 8/8A, Bandar Damansara Perdana, 47820 Petaling Jaya

Selangor Darul Ehsan, Malaysia

T: +603-7494 2222 F: +603-7727 0222 <http://www.mymrt.com.my>