

**PENGUMUMAN TRAFIK**

**SAMBUNGAN PENUTUPAN JALAN DAN PENYUSUNAN SEMULA JALAN DI PERSIARAN SIERRA UTAMA  
PERSIARAN SIERRA UTAMA  
23/04/2018**

Tarikh	25 April 2018 - 30 Mei 2018
Masa	Isnin hingga Sabtu, 8:00pagi – 5:00petang
Jangka masa	35 hari
Sebab	Untuk kerja-kerja pelaksanaan Pelan Pengurusan Lalu Lintas, perobohan median, penyiasatan tanah, melebarkan jalan, pembinaan cerucuk, konkrit dan sebarang kerja berkaitan.

Harap maklum penutupan jalan di median Persiaran Sierra Utama dan penutupan lorong paling kiri berdekatan dengan Sierra 8 akan bermula pada **25 April 2018 hingga 30 Mei 2018** dari **8.00pagi-5.00petang, Isnin hingga Sabtu**.

**Penutupan A:** Penutupan jalan di median Persiaran Sierra Utama akan diteruskan secara berkala bagi kerja-kerja merobohkan median untuk memberi laluan sementara setelah penyusunan semula jalan diadakan. Pengguna jalan raya akan mempunyai satu laluan di kedua-dua hala. (Sila rujuk Peta A).

**Penutupan B:** Dengan pembukaan laluan sementara, lorong paling kiri berdekatan dengan Sierra 8 akan ditutup. Pengguna jalan raya akan mempunyai dua laluan di Persiaran Sierra Utama (kedua-dua arah ke Sierra 16 dan Seri Kembangan/ KL). (Sila rujuk Peta B).

---

**CONTINUATION OF LANE CLOSURES AND ROAD REALIGNMENT ALONG PERSIARAN SIERRA  
UTAMA  
25/04/2018**

Date	25 April 2018 – 30 May 2018
Time	Monday – Saturday, 8:00AM – 5:00PM
Duration	35 days
Reason	To facilitate implementation of Traffic Management Plan, median demolishing works, soil investigation works, road widening works, bored piling works, concreting and any other related works.

There will be lane closures by phases at the median of Persiaran Sierra Utama and left-most lane bordering Sierra 8 on **25 April 2018 – 30 May 2018** from **8.00am-5.00pm, Monday to Saturday**.

**Closure A:** Temporary lane closure in phases at the median of Persiaran Sierra Utama will continue for the median demolishing works to create a temporary traffic lane for road realignment. One lane will be made available for motorists on both bounds. (See Map A appended).

**Closure B:** With the opening of the temporary lane at the median, the left-most lane closure bordering Sierra 8 will take place. Motorists will continue to have 2 lanes along Persiaran Sierra Utama (16 Sierra and Seri Kembangan/ KL bounds) along this stretch. (See Map B appended).

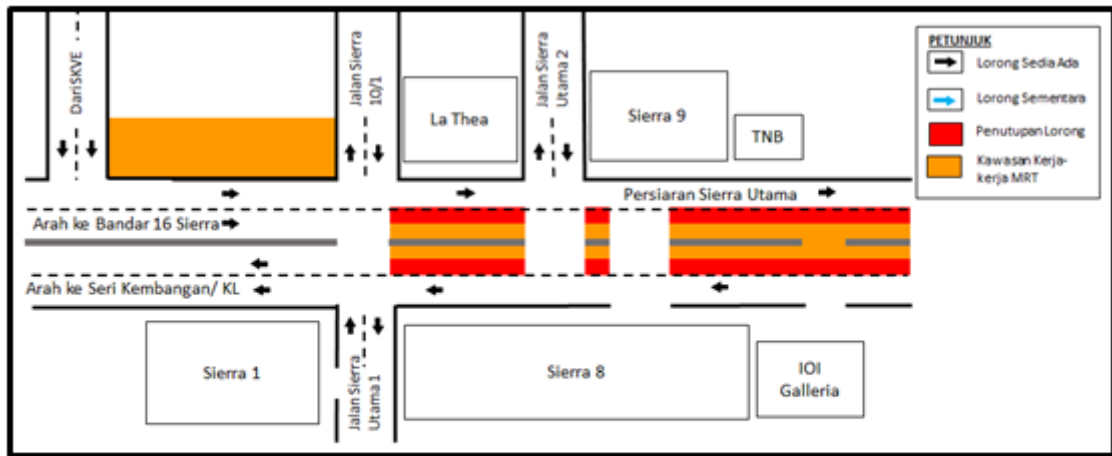

**PETA A: PENUTUPAN SEMENTARA DI MEDIAN PERSIARAN SIERRA UTAMA**

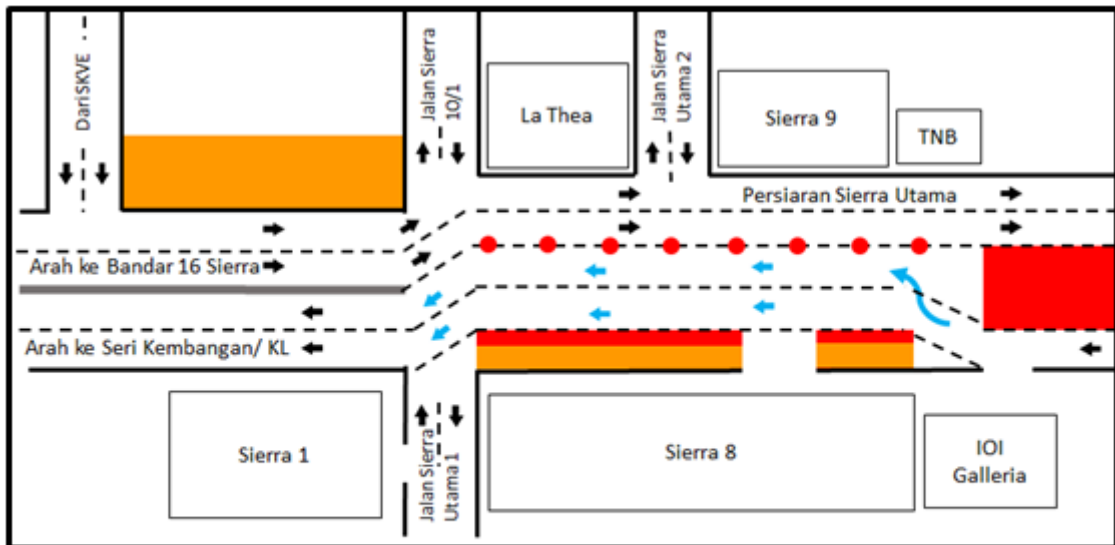

**PETA B: PENUTUPAN LORONG PALING KIRI BERDEKATAN DENGAN SIERRA 8  
(ARAH KE SERI KEMBANGAN/ KL)**

**For media enquiries, please contact:**

Adeline Cruz                      Tel: +60 12-217 2017                      [adeline@acroworks.com.my](mailto:adeline@acroworks.com.my)

Leanne Ann Susau                Tel: +603 7493 3832                      [leanne@mgiv-kvmrt.com.my](mailto:leanne@mgiv-kvmrt.com.my)

**MMC GAMUDA KVMRT (PDP SSP) SDN BHD (1117100-V)**  
 Block A, Level 17, Menara Mustapha Kamal, PJ Trade Centre  
 No 8, Jalan PJU 8/8A, Bandar Damansara Perdana, 47820 Petaling Jaya  
 Selangor Darul Ehsan, Malaysia  
 T: +603-7494 2222 F: +603-7727 0222 <http://www.mymrt.com.my>